

# TRENDS IN CUSTODY

## NEW YORK CITY DEPARTMENT OF CORRECTION

### 2000-2015

**Jeremy Travis & Preeti Chauhan**

Quinn Hood, Ervin Balazon, Celina Cuevas, Olive Lu,  
Shannon Tomascak, and Adam Fera

# Acknowledgements

- We are thankful to the New York City Department of Correction, particularly to **Eric Sorenson**, Director of Population Research, and **Diane Firstman** for providing the data, clarifying data questions, and commenting on preliminary analyses.
- Thank you to the Laura and John Arnold Foundation for providing funding for the project and a special thanks to Virginia Bersch for her support.

# **INTRODUCTION**

# Number of Violent and Non-Violent Reported Crimes, 1980-2015

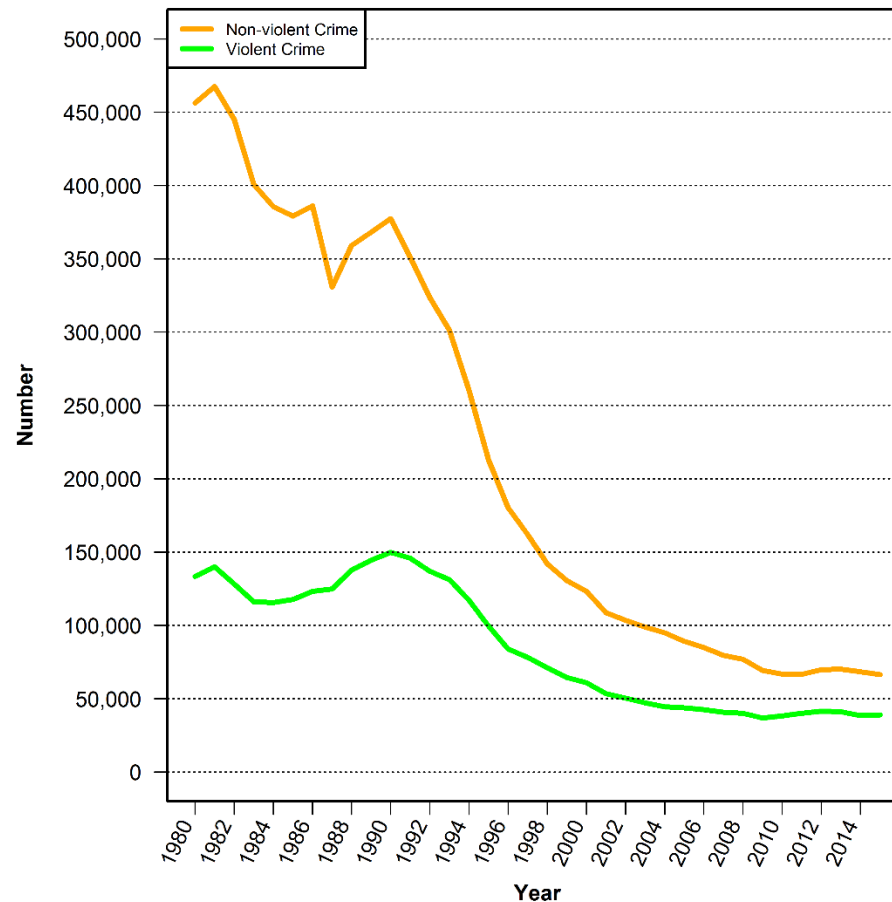

Data Source: New York City Police Department

# Number of Arrests, Criminal Summons and Stops, 1980-2015

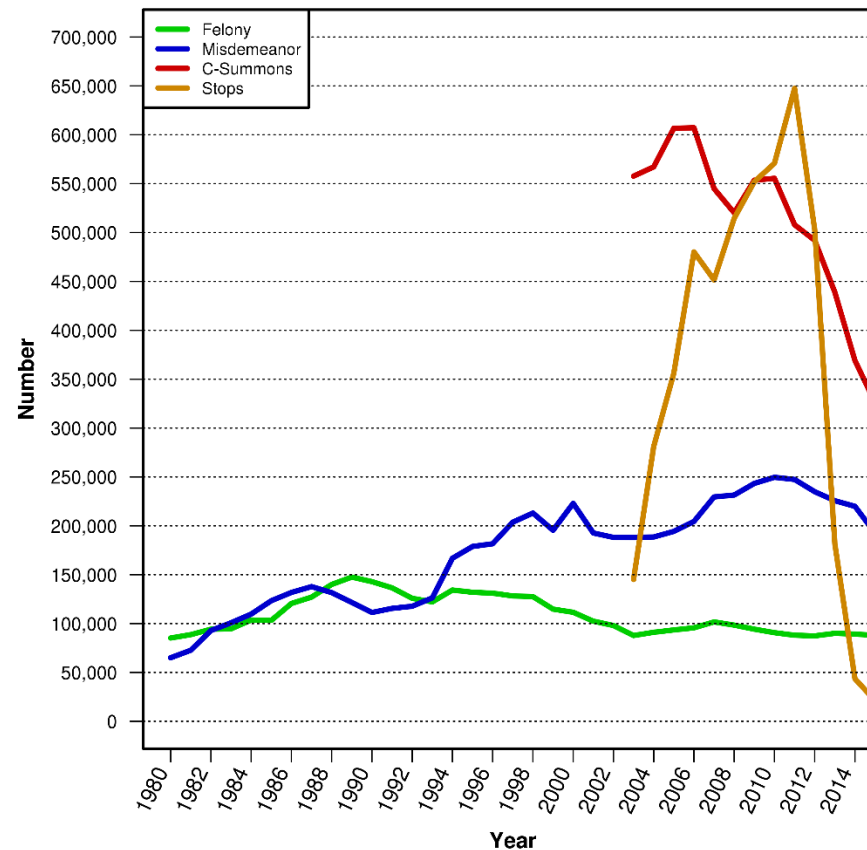

Data Sources: Division of Criminal Justice Services for Felony and Misdemeanor Arrests, New York City Police Department for Stops, and Office of Court Administration for Criminal Summons

# Number of Annual Admissions and Average Daily Population (ADP), 1995-2015

## Admissions

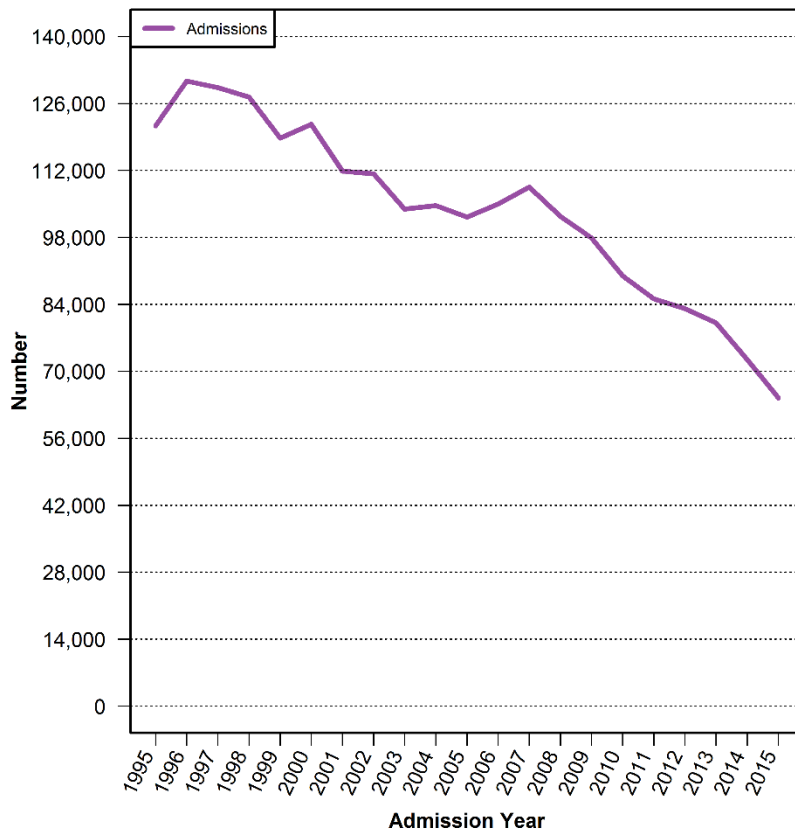

## ADP

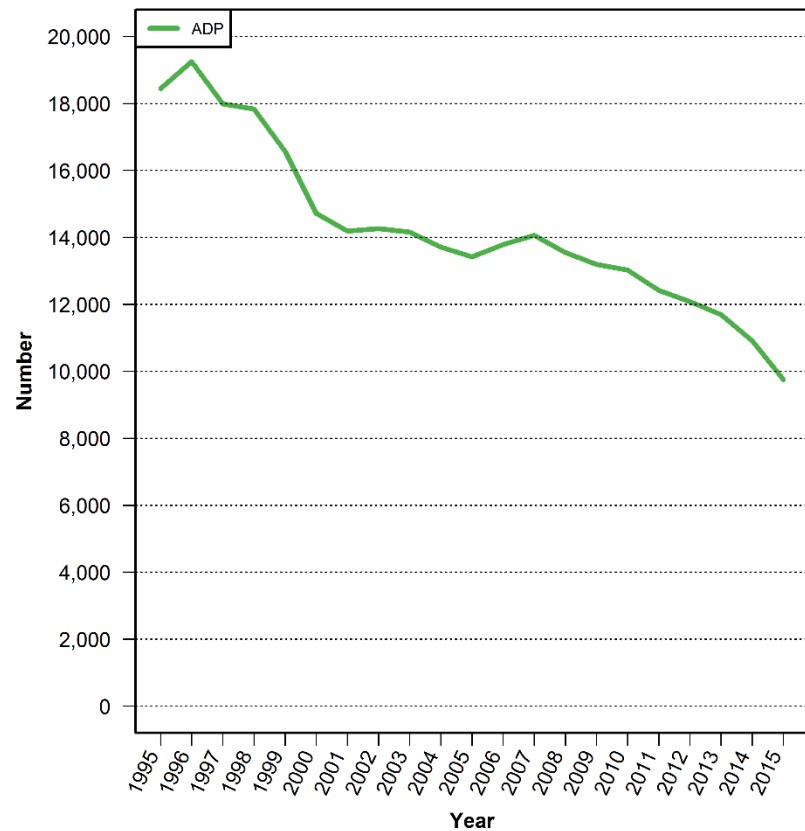

# Annual Admissions by Legal Status, 1995-2015

## Number

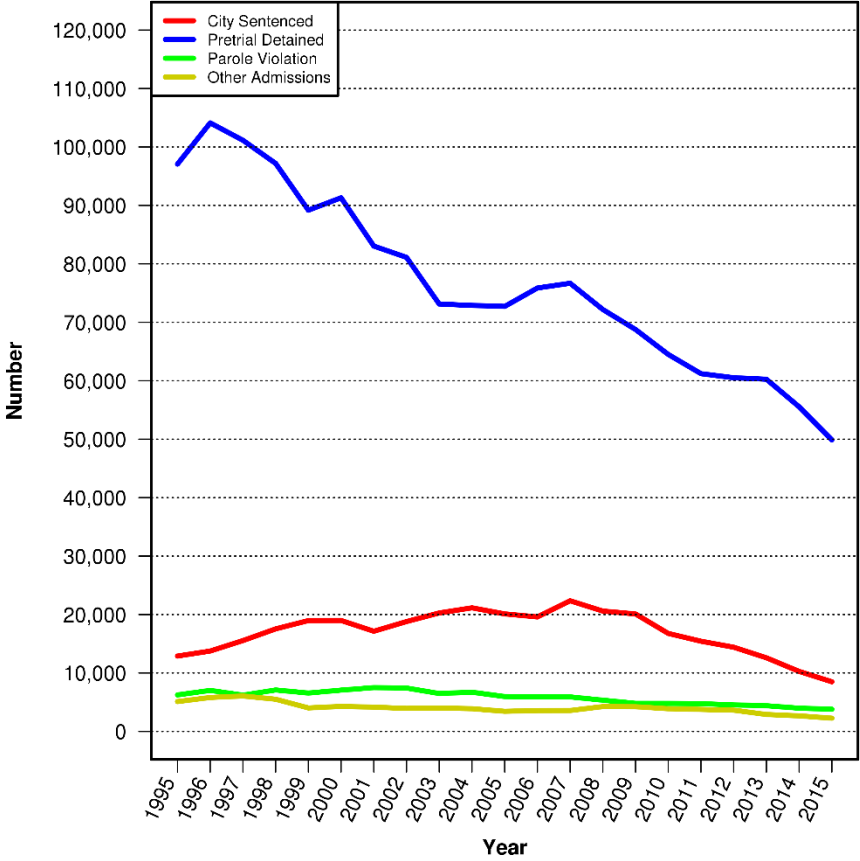

## Percent

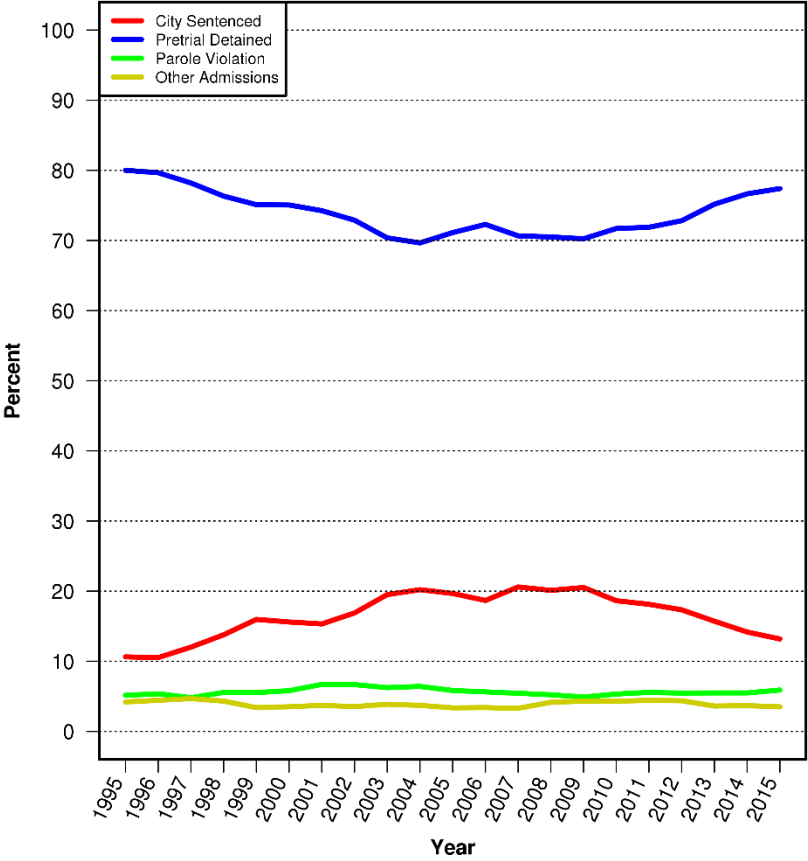

# Pretrial Admissions by Charge Level, 1995-2015

## Number

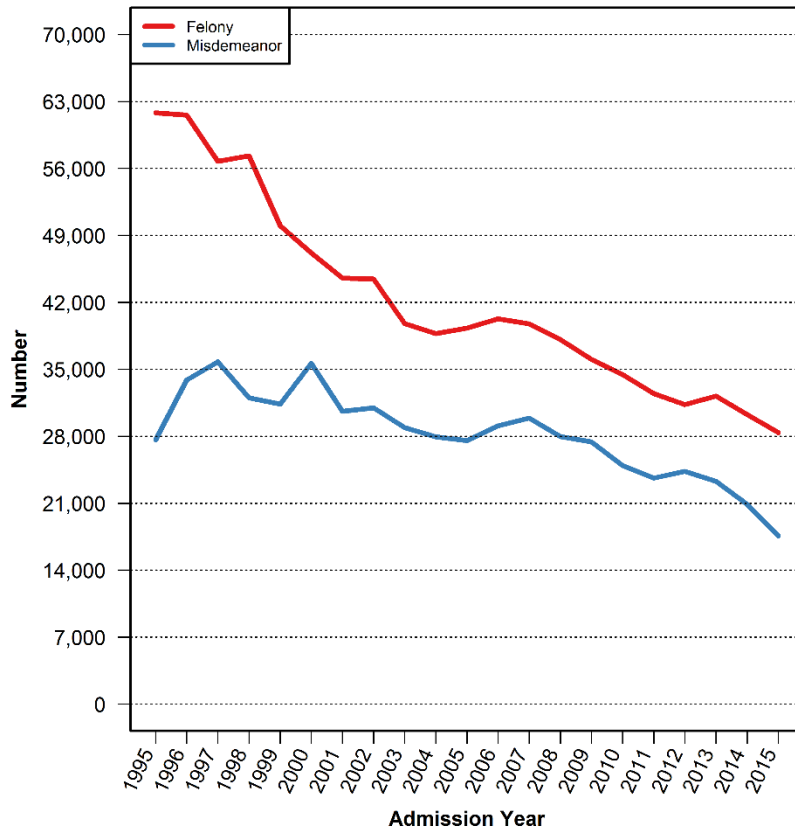

## Percent

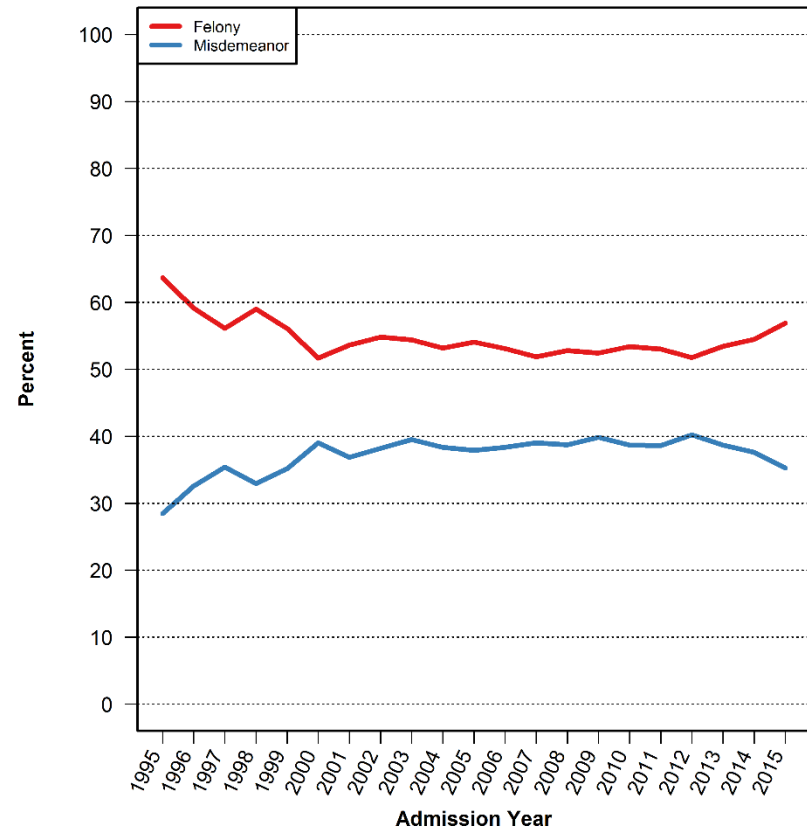

Data Source: New York City Department of Correction



# Pretrial Admissions by Felony Charge Category, 1995-2015

## Number

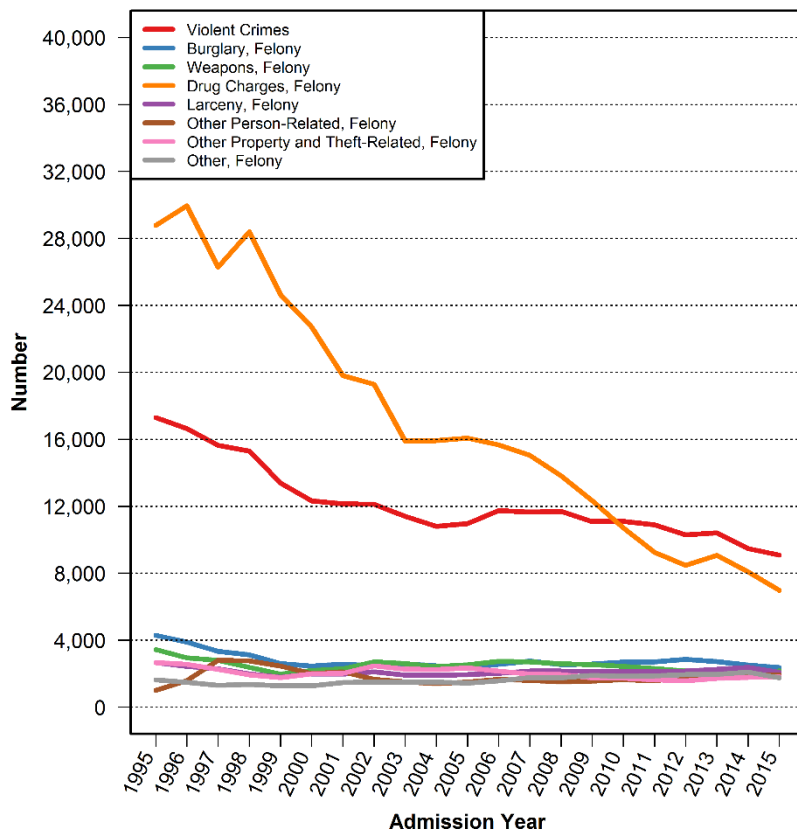

## Percent

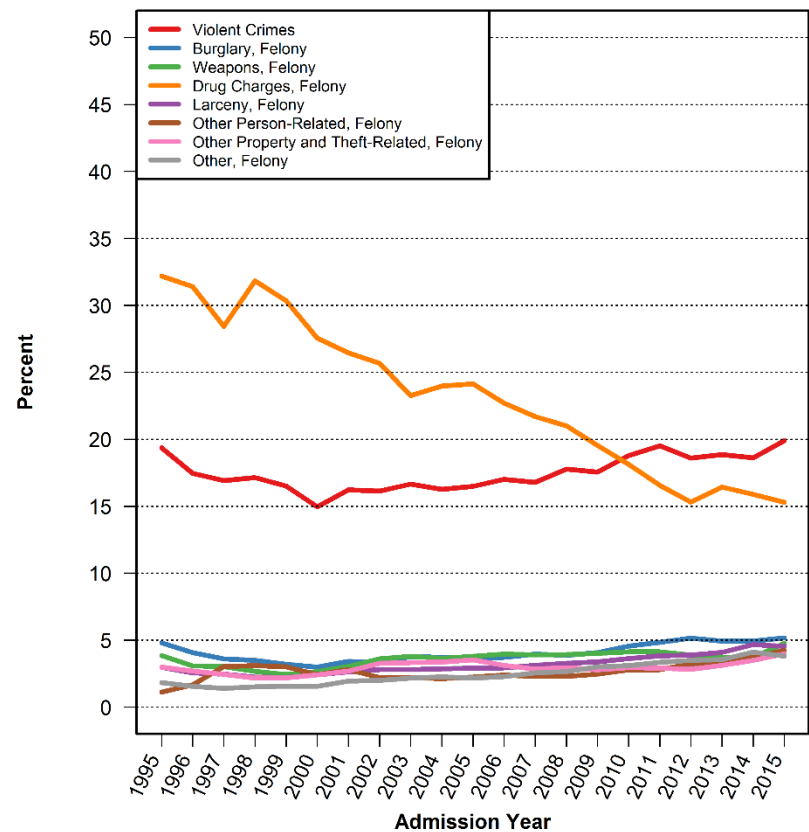

# Pretrial Admissions by Misdemeanor Charge Category, 1995-2015

## Number

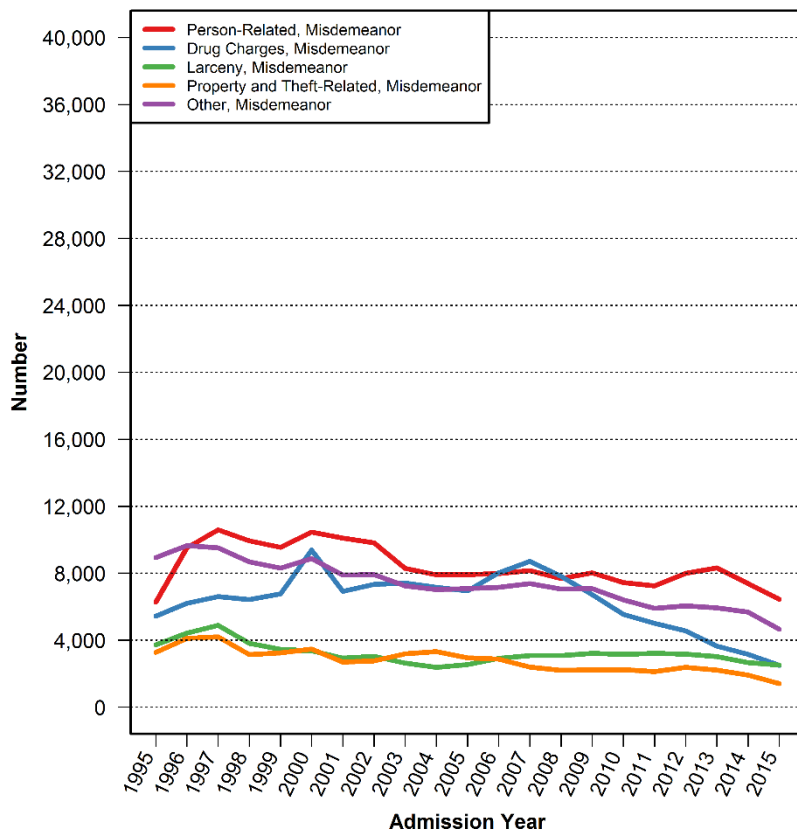

## Percent

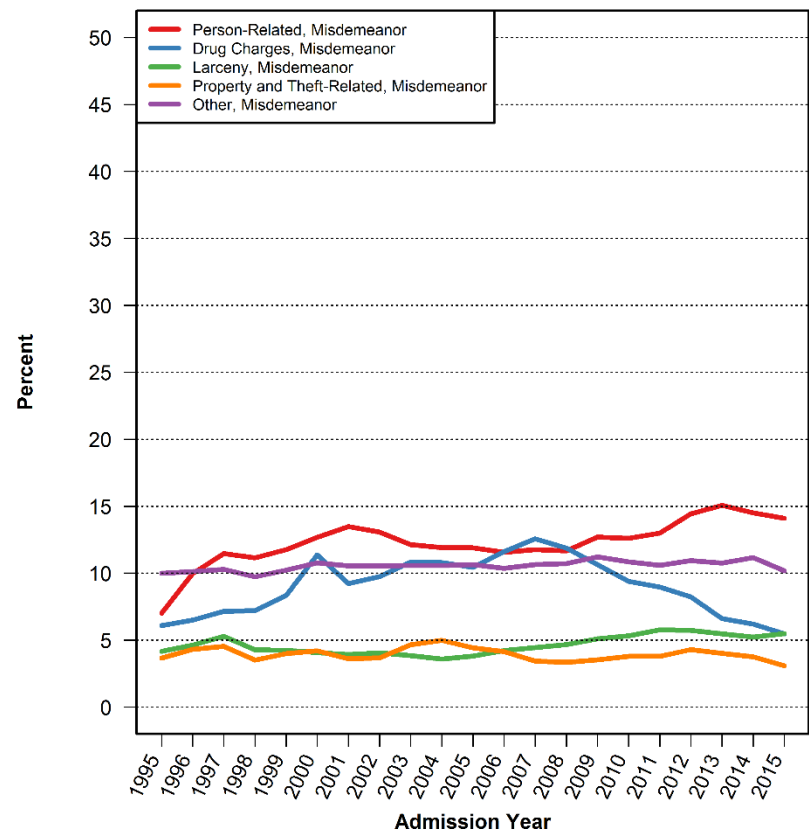

# Pretrial Admissions by Charge Category, 1995-2015

Percent

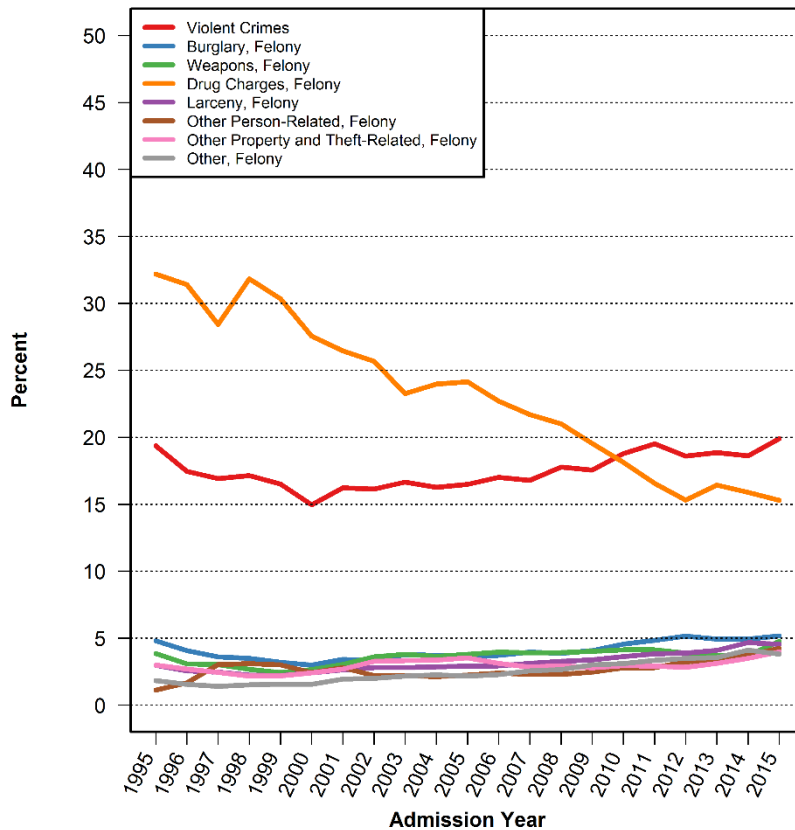

Percent

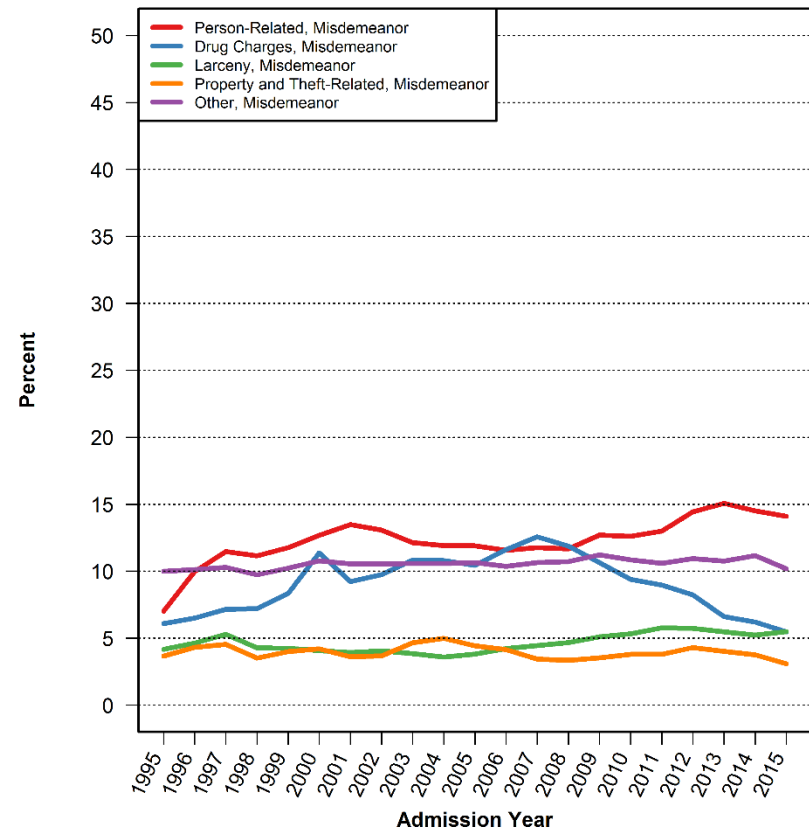

# **TRENDS IN LENGTH OF STAY BY LEGAL STATUS**

# Length of Stay by Legal Status

## Mean

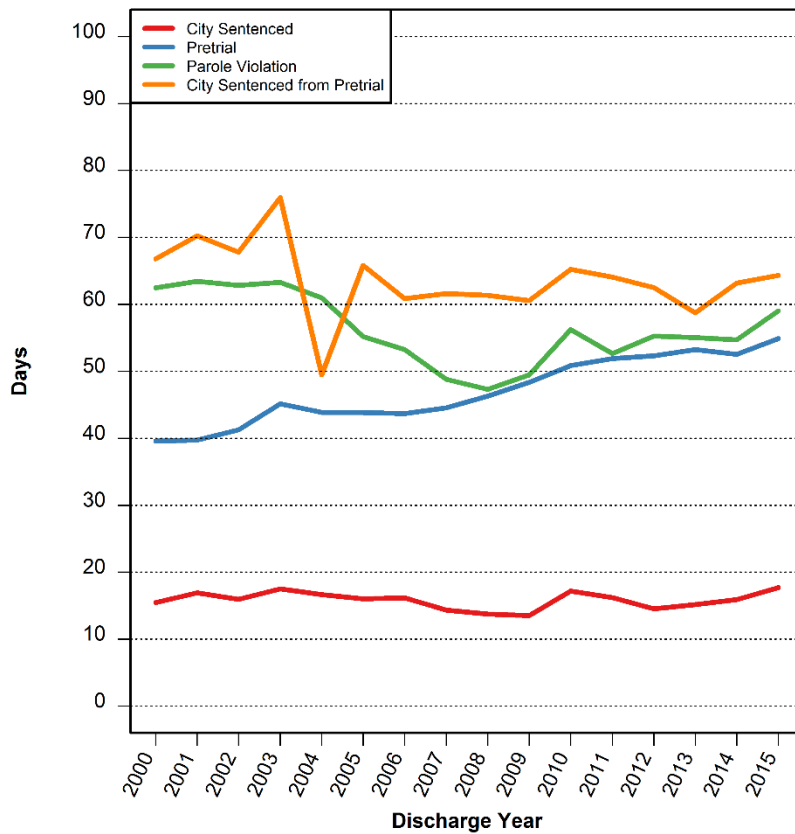

## Median

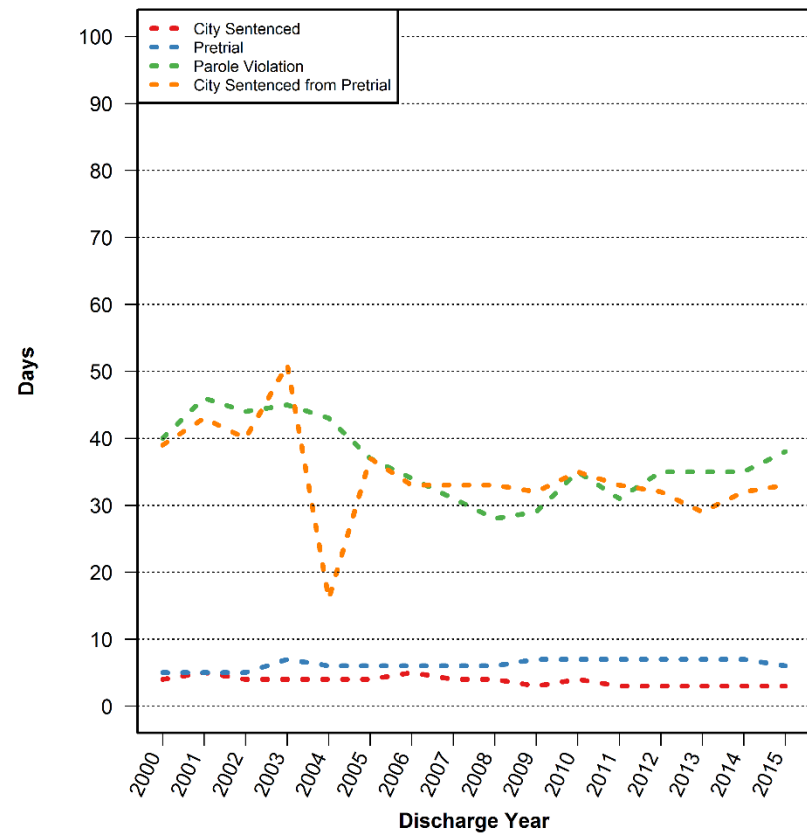

# Distribution of Length of Stay for City Sentence Admissions

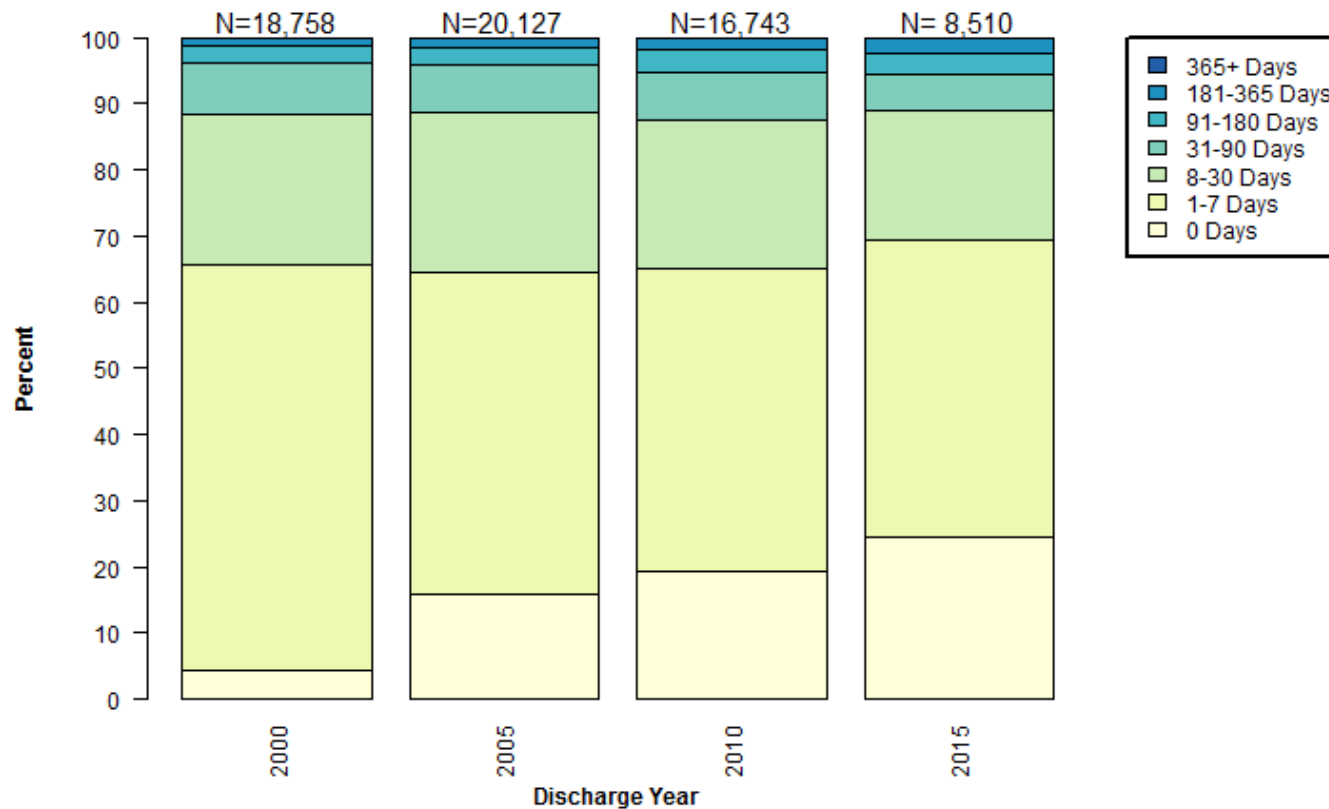

Data Source: New York City Department of Correction

# Distribution of City Sentence Length of Stay for Pretrial Admissions

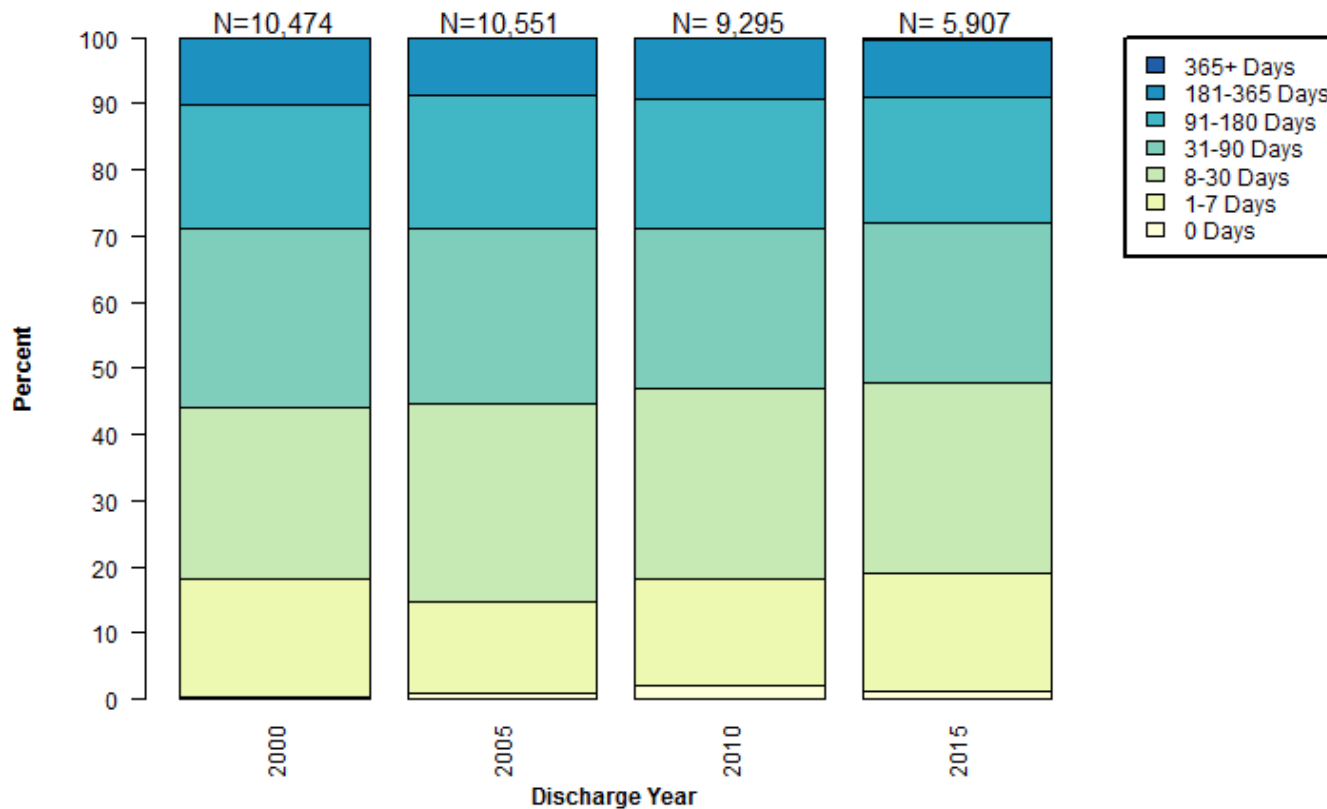

Data Source: New York City Department of Correction

# Distribution of Pretrial Length of Stay for Pretrial Admissions

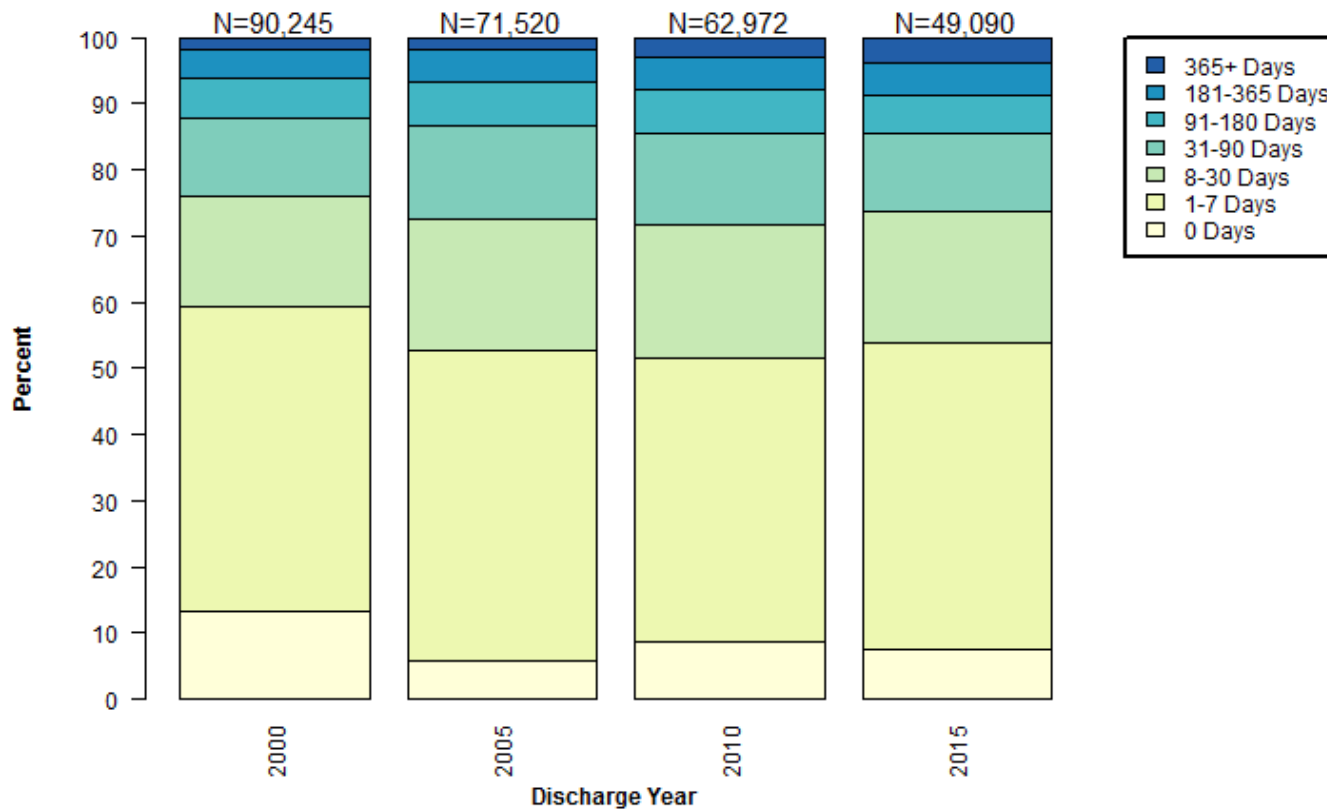

Data Source: New York City Department of Correction



# Distribution of Length of Stay for Parole Violation Admissions

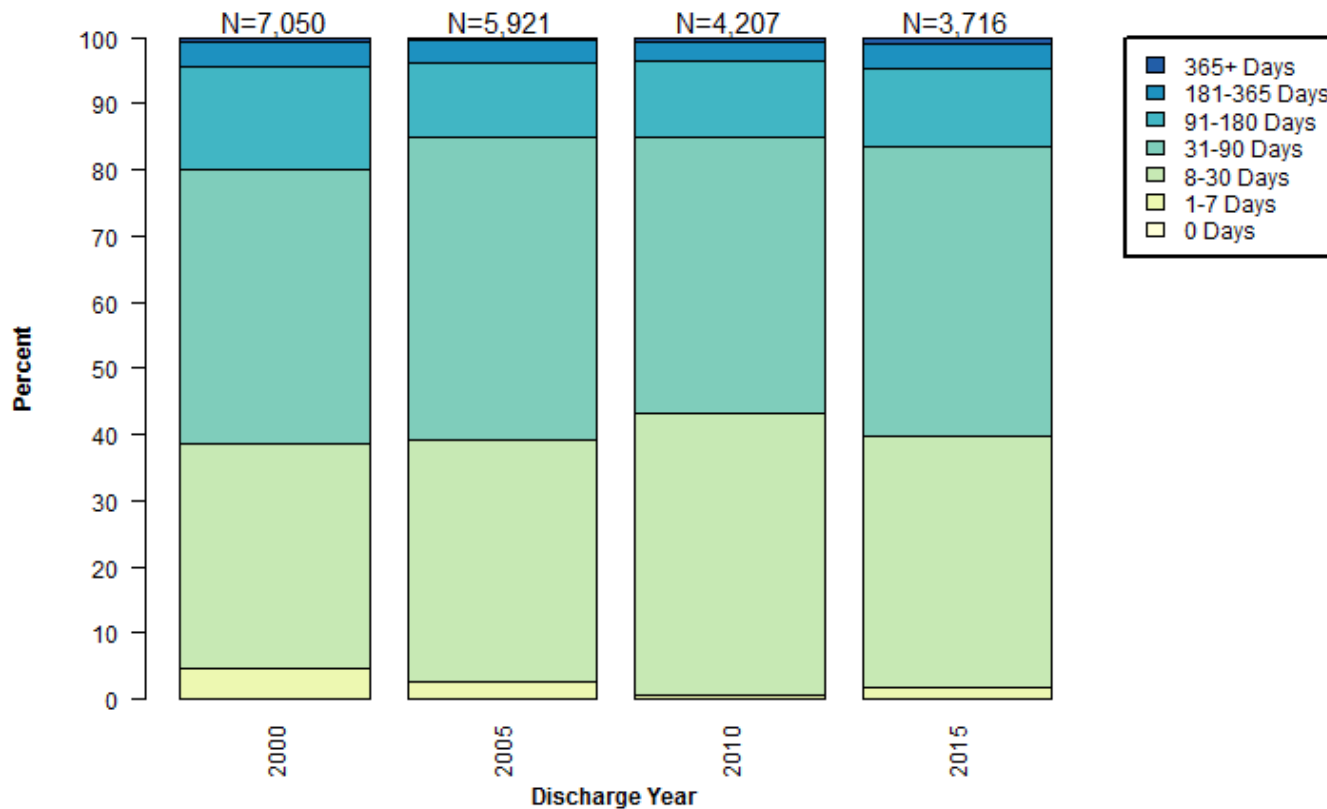

Data Source: New York City Department of Correction

# **TRENDS IN CUSTODY FOR PRETRIAL ADMISSIONS**

# Bail Amount for Pretrial Admissions

## Mean

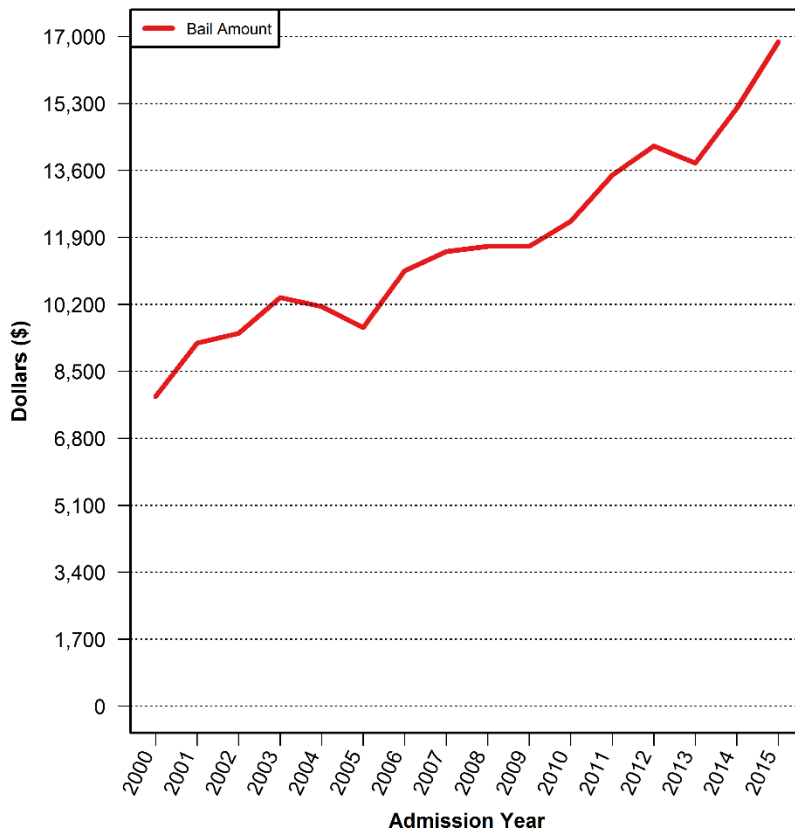

## Median

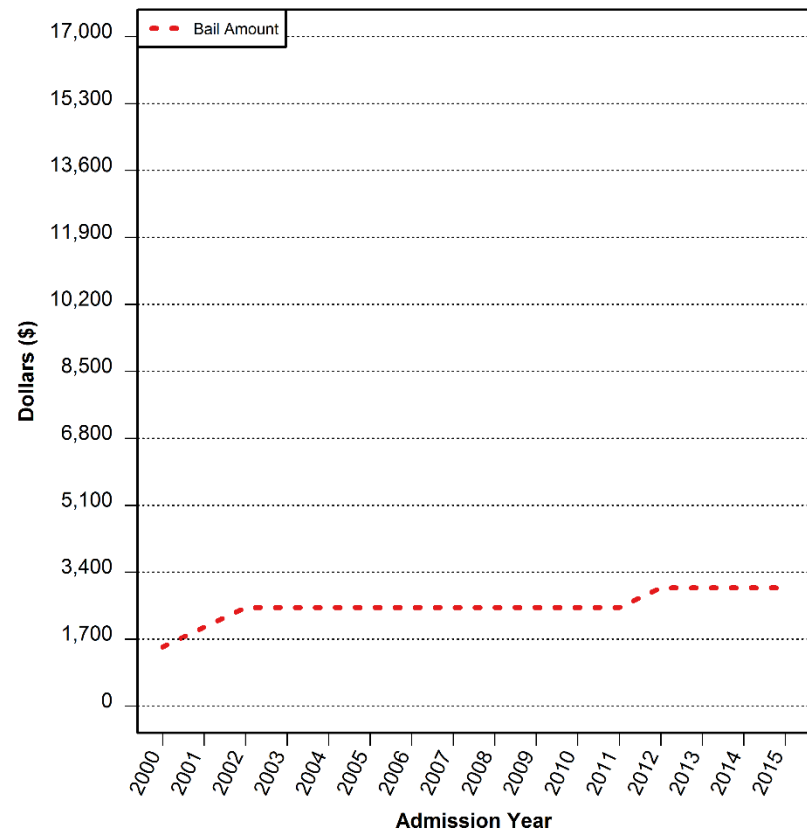

# Distribution of Bail Amounts for Pretrial Admissions

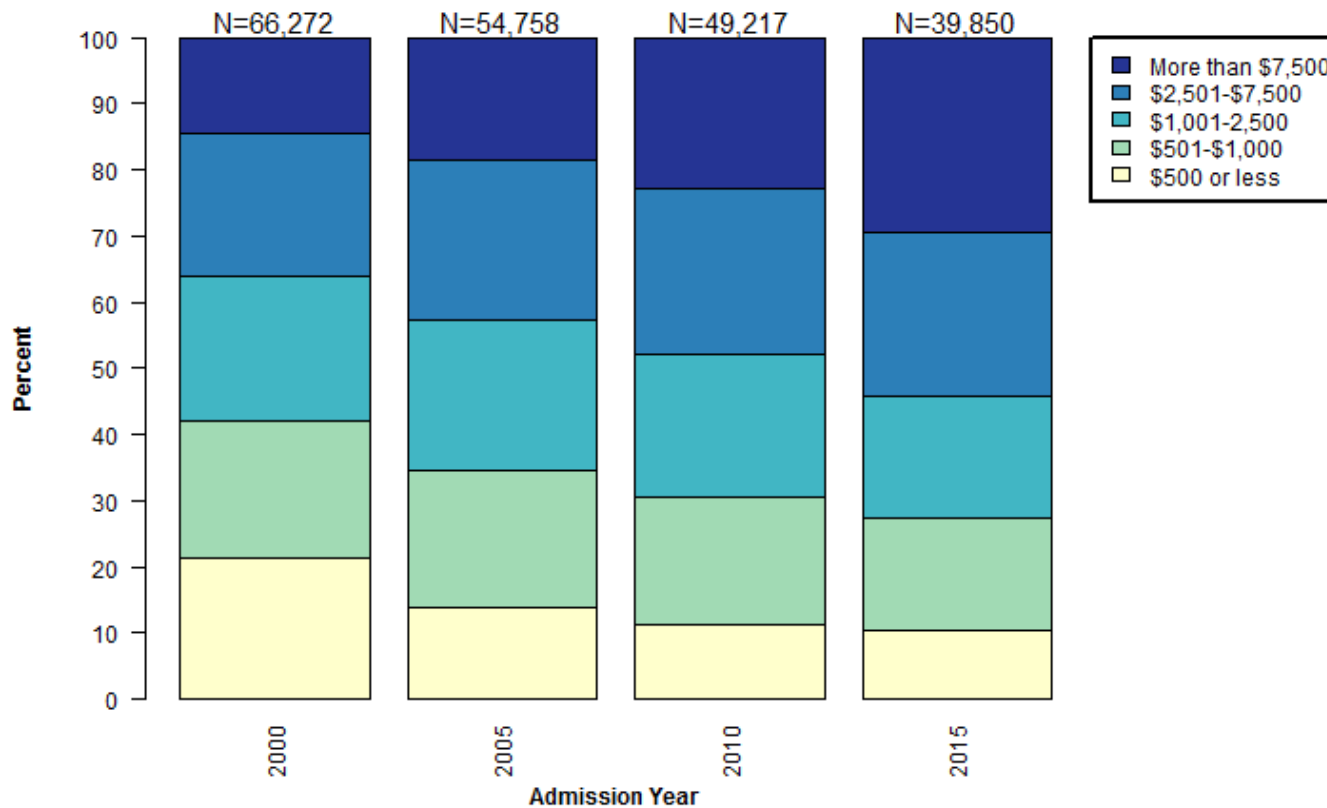

Data Source: New York City Department of Correction

# Pretrial Length of Stay

## Mean

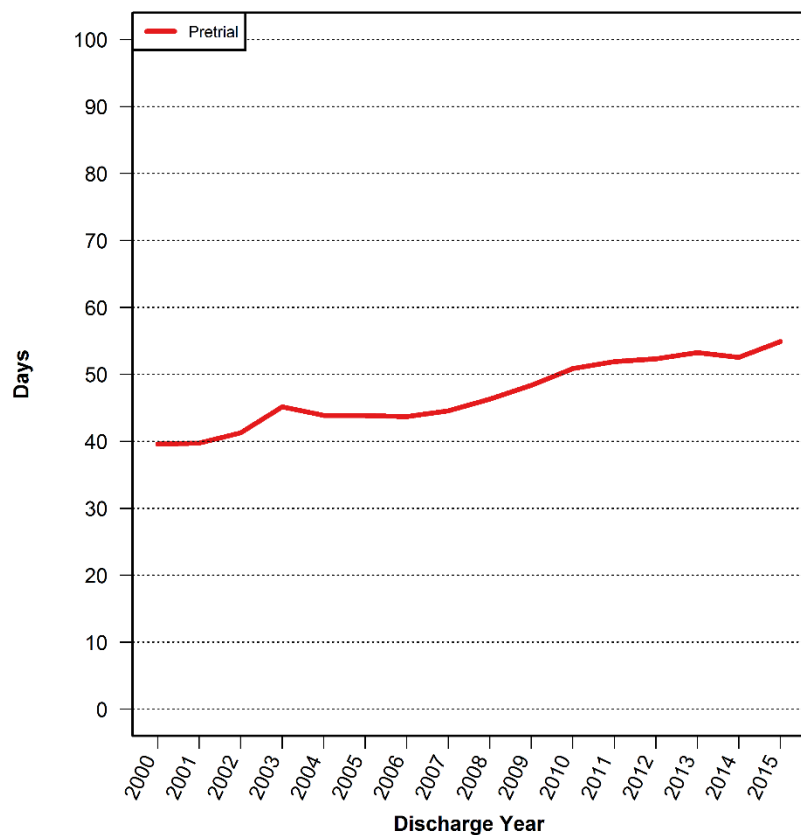

## Median

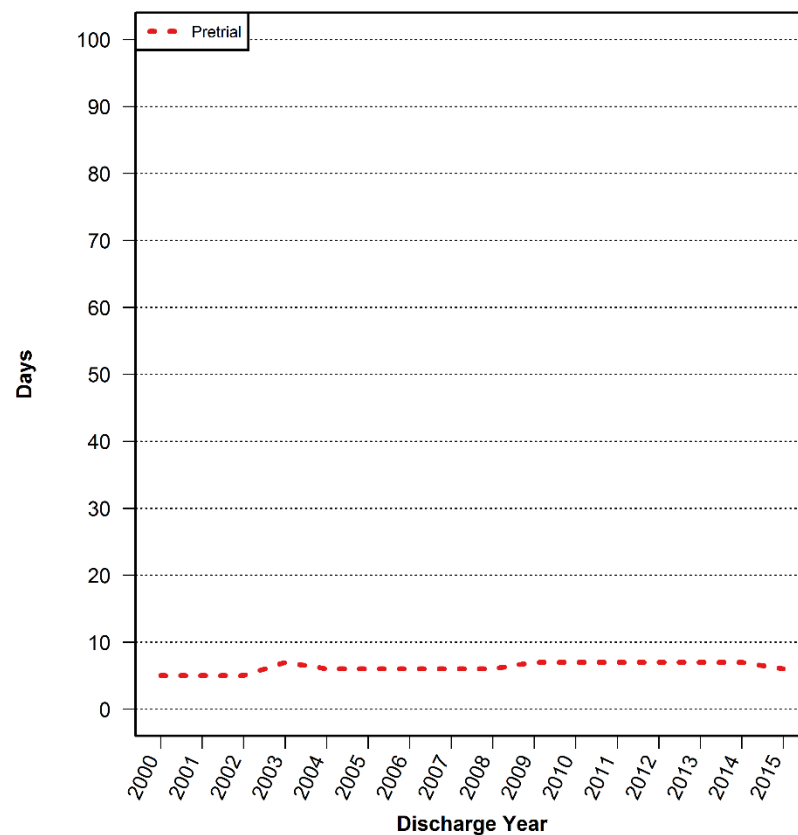

# Percent of Pretrial Admissions by Discharge Category

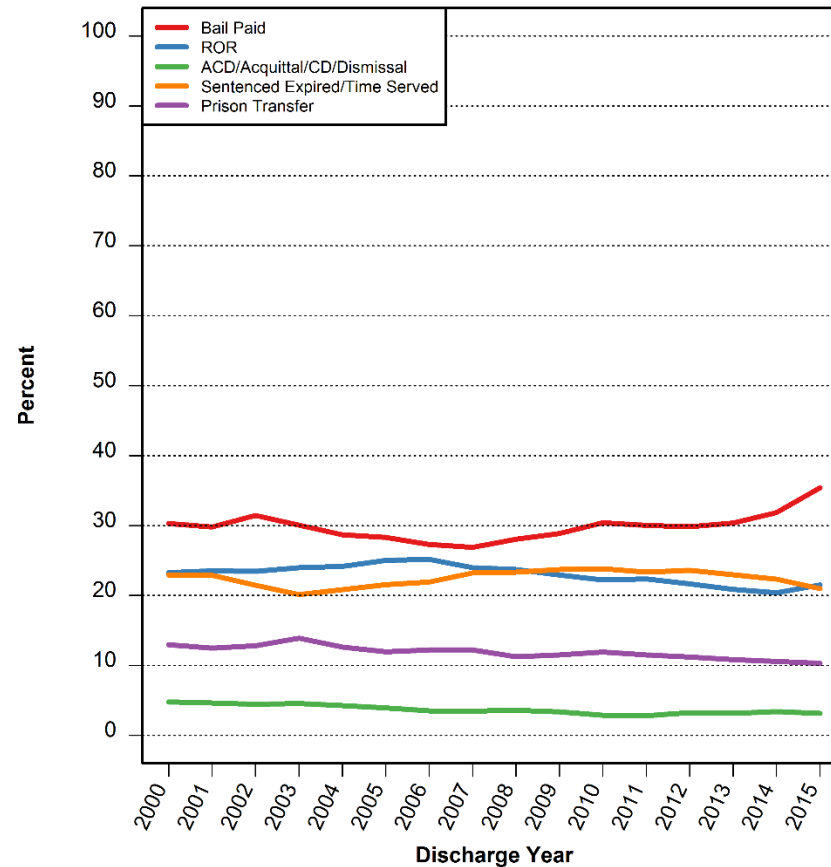

Data Source: New York City Department of Correction

# **TRENDS IN CUSTODY BY CHARGE LEVEL**

ADMISSIONS



# Number of Pretrial Admissions by Charge Level

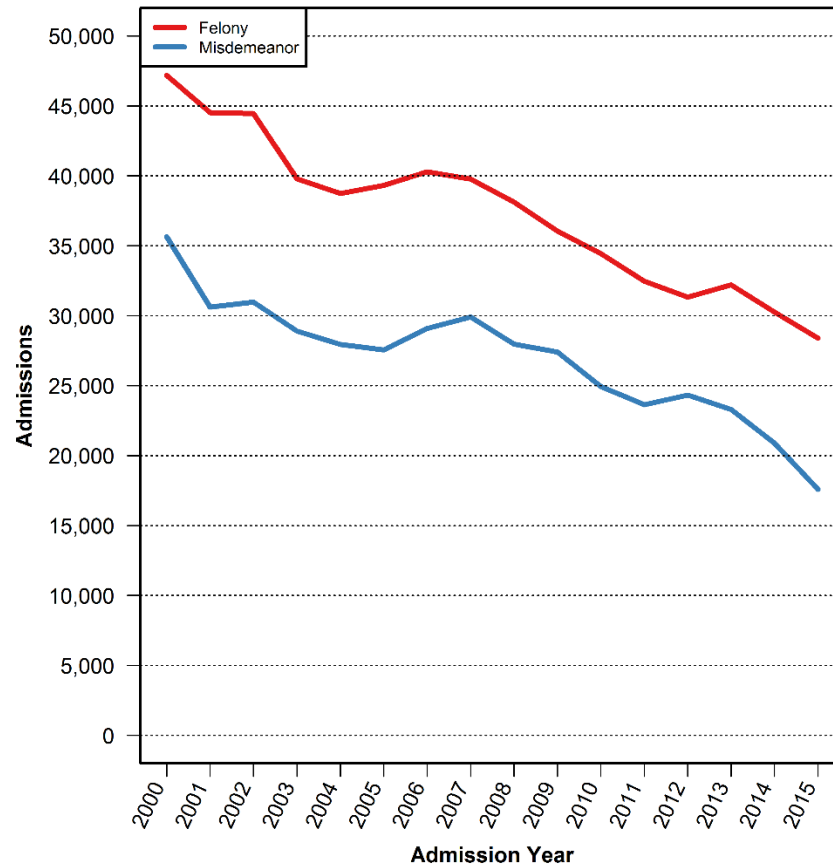

Data Source: New York City Department of Correction

BAIL AMOUNT SET

# Bail Amount for Pretrial Admissions by Charge Level

## Mean

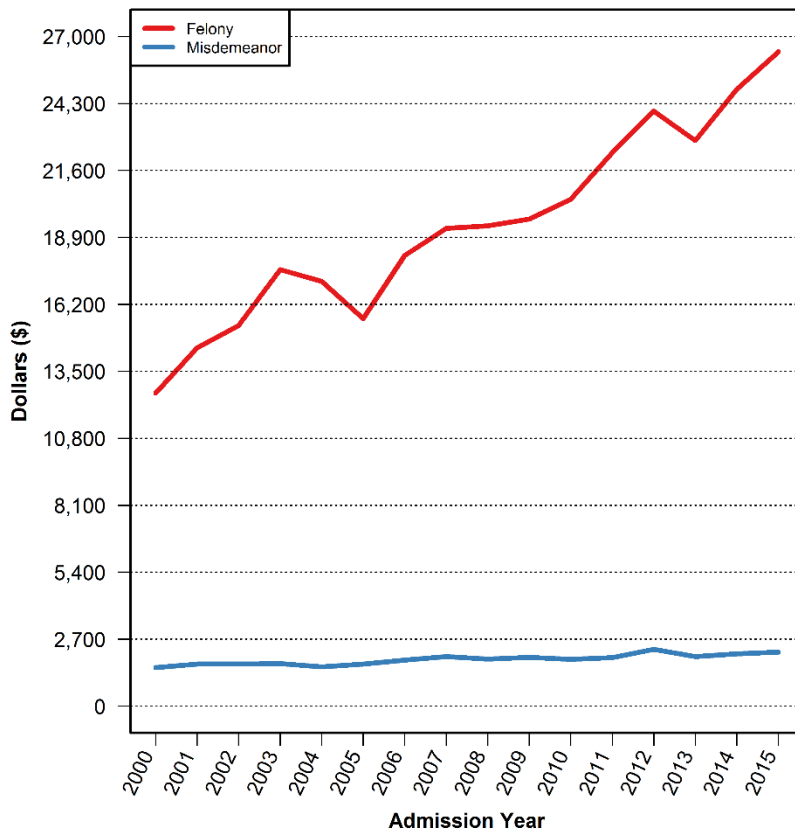

## Median

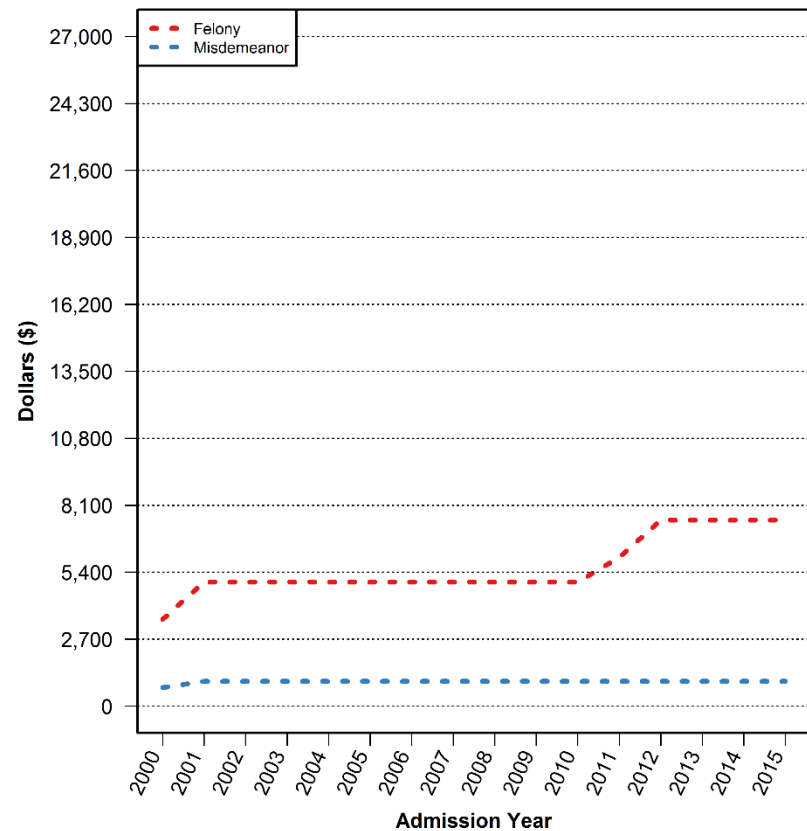

# Distribution of Bail Amounts for Pretrial Felony Admissions

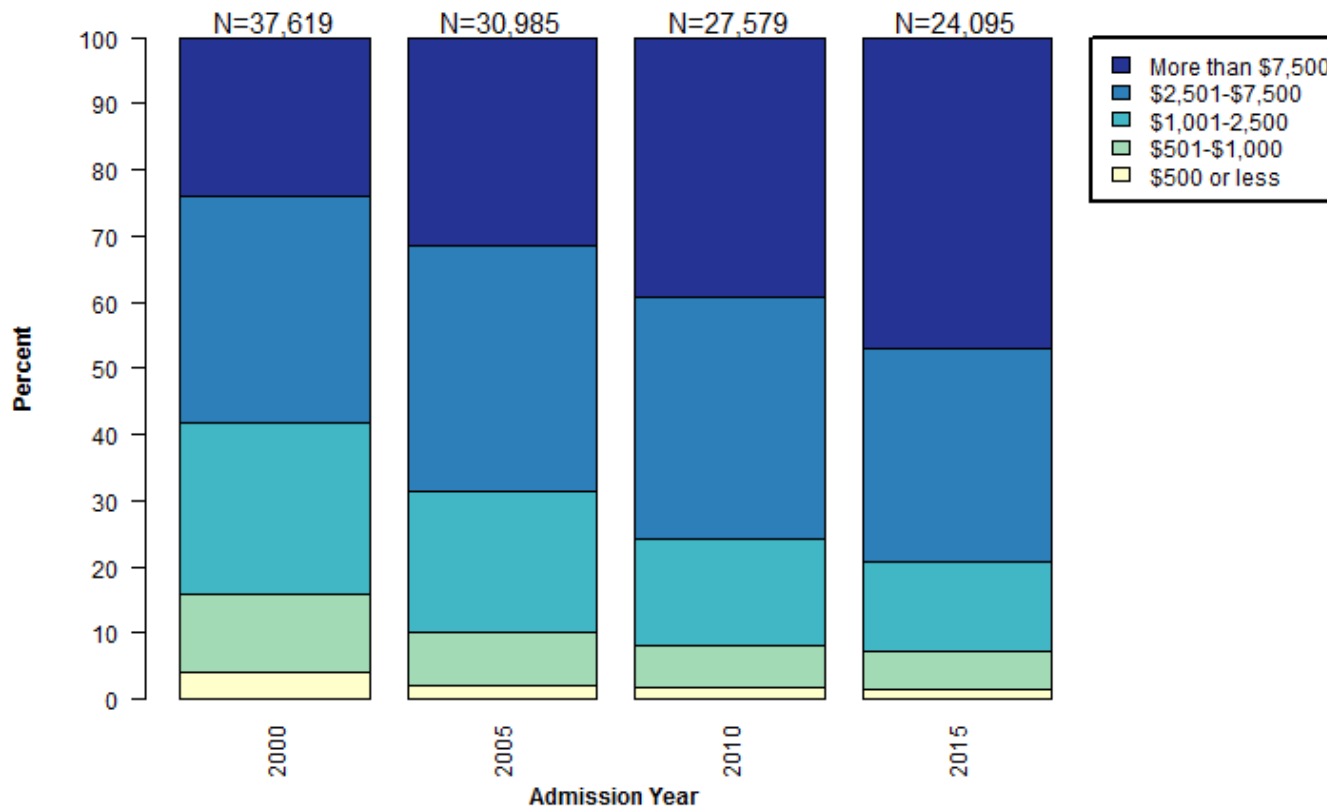

Data Source: New York City Department of Correction

# Distribution of Bail Amounts for Pretrial Misdemeanor Admissions

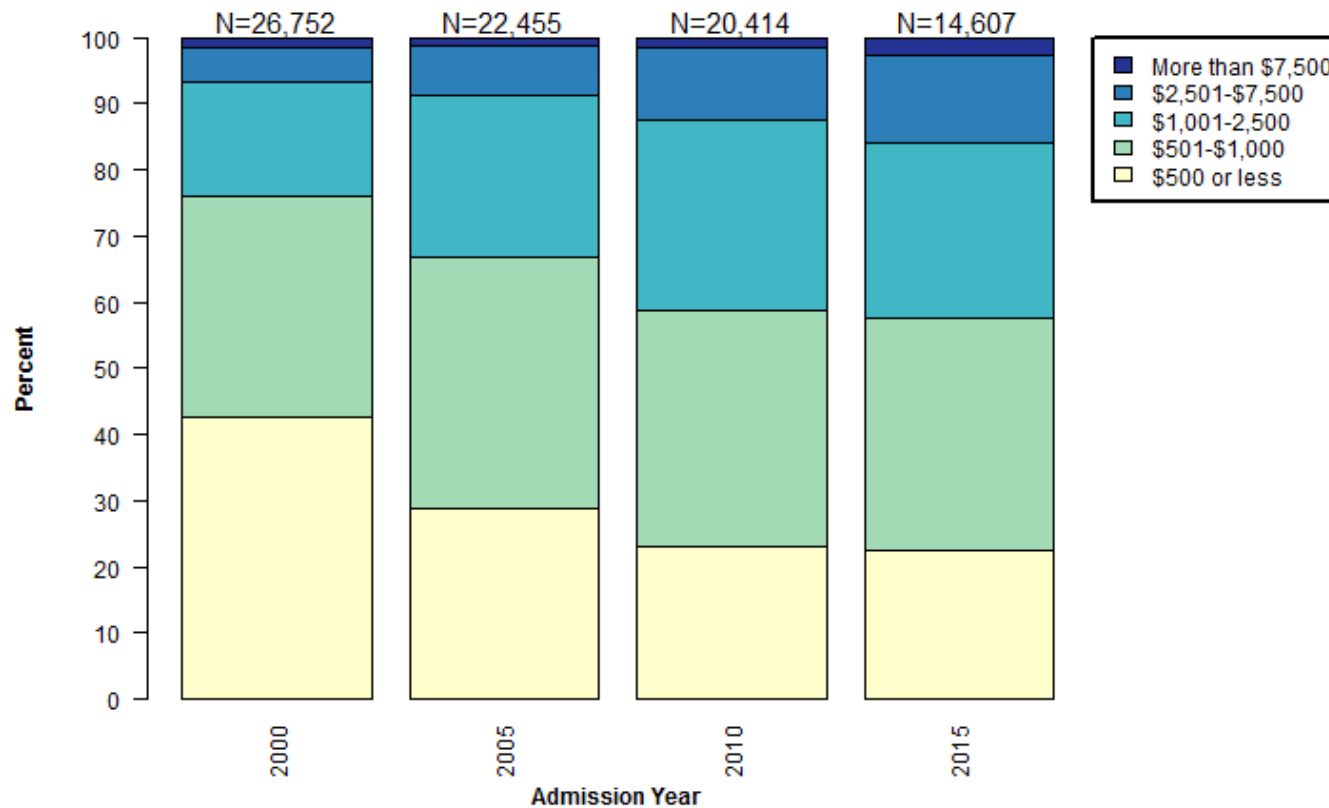

Data Source: New York City Department of Correction

PRETRIAL LENGTH OF STAY

# Pretrial Length of Stay by Charge Level

## Mean

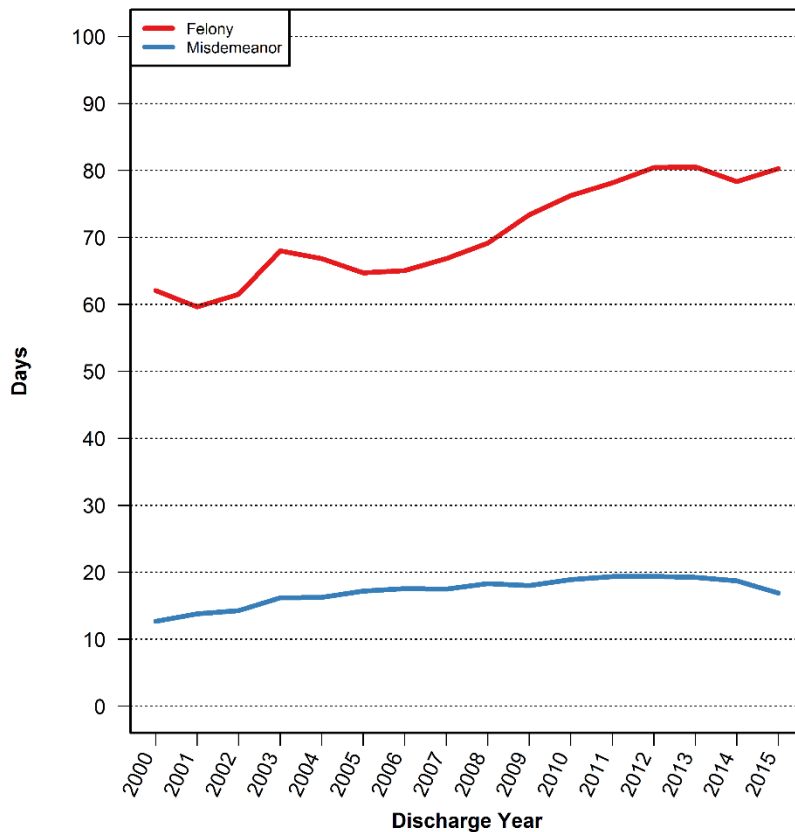

## Median

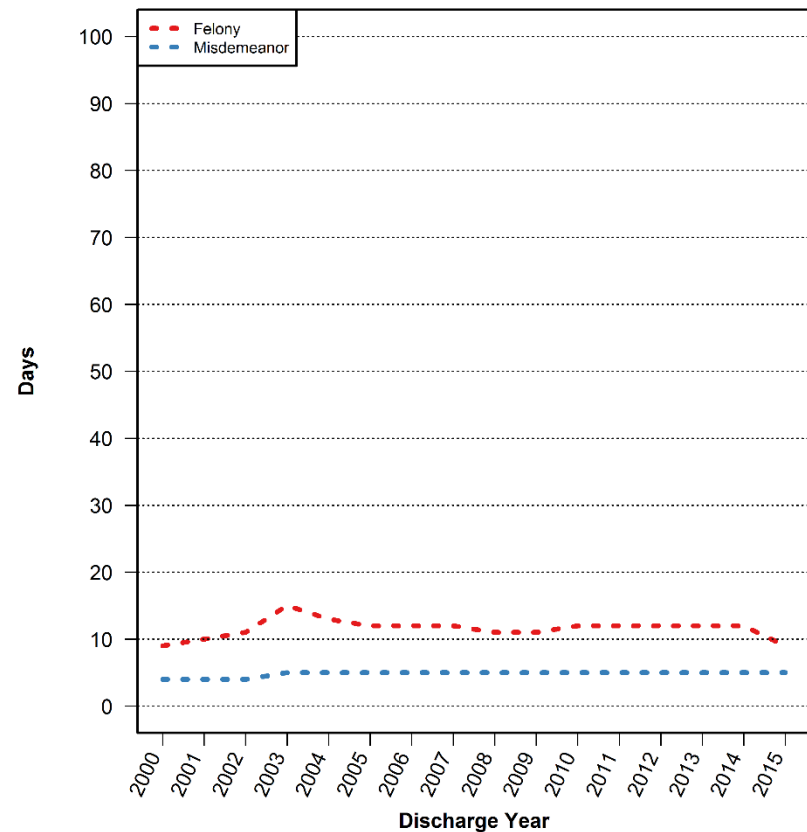

# Distribution of Pretrial Length of Stay for Felony Admissions

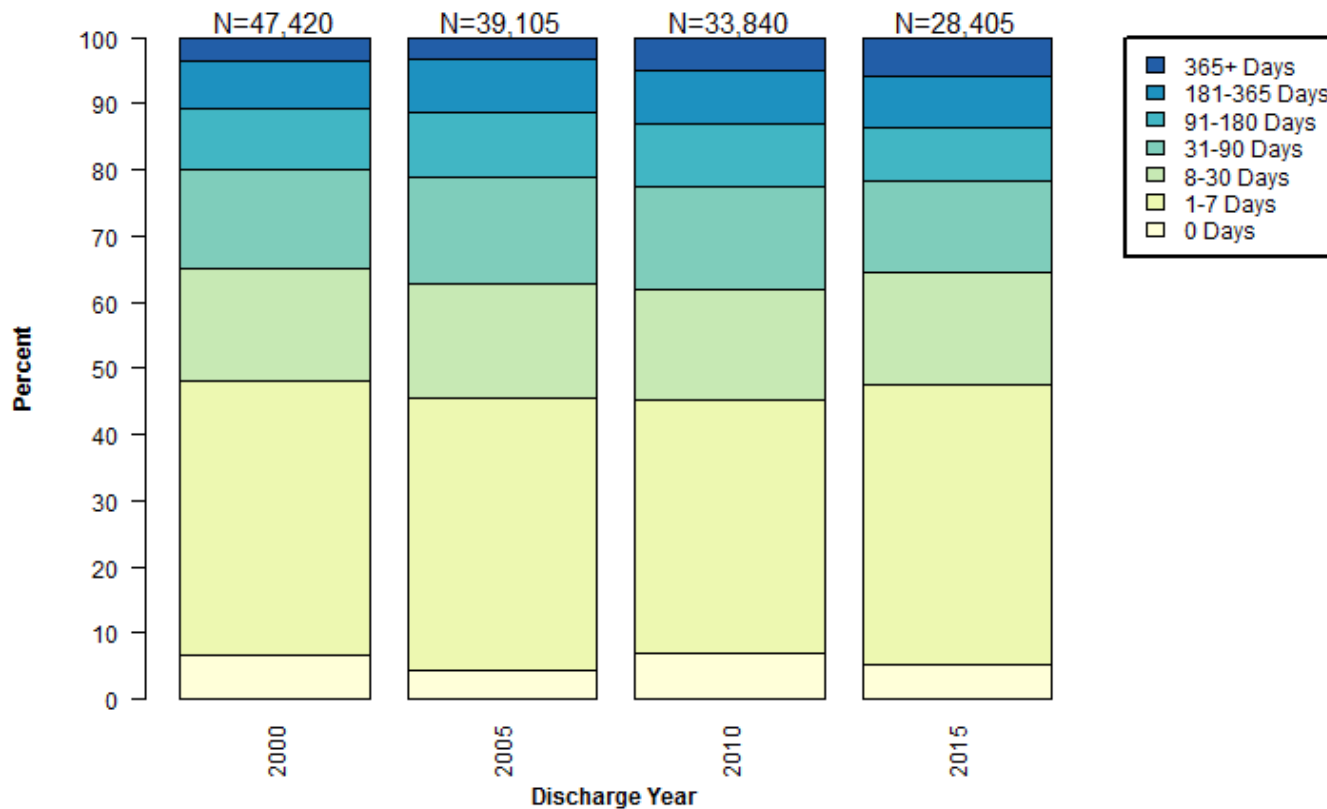

Data Source: New York City Department of Correction



# Distribution of Pretrial Length of Stay for Misdemeanor Admissions

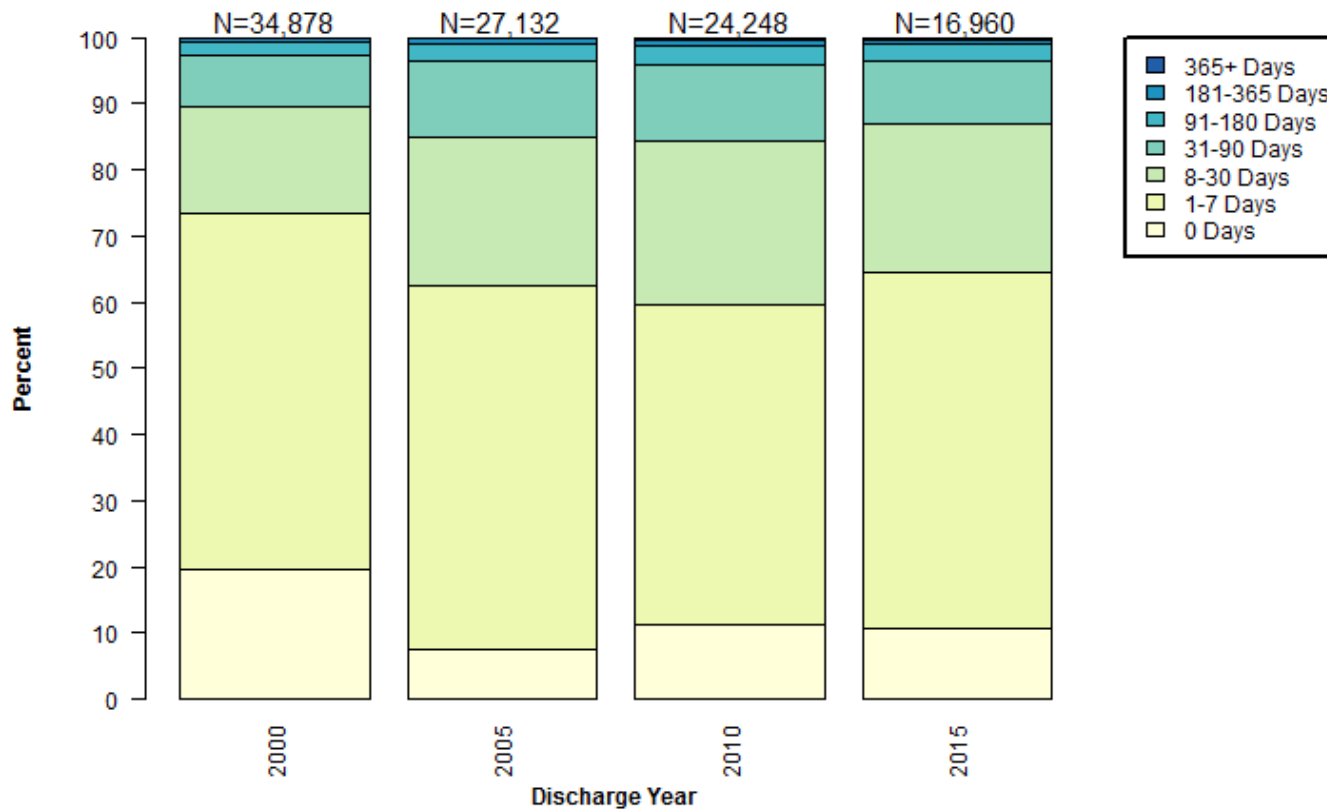

Data Source: New York City Department of Correction

DISCHARGE CATEGORY

# Percent of Pretrial Felony Admissions by Discharge Category

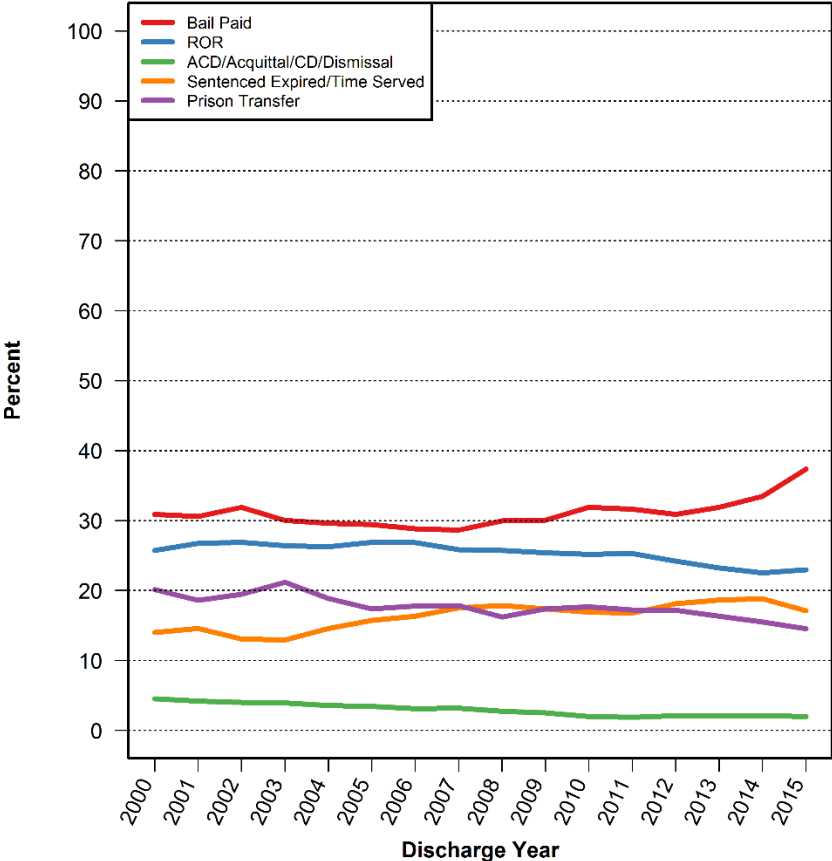

Data Source: New York City Department of Correction

# Percent of Pretrial Misdemeanor Admissions by Discharge Category

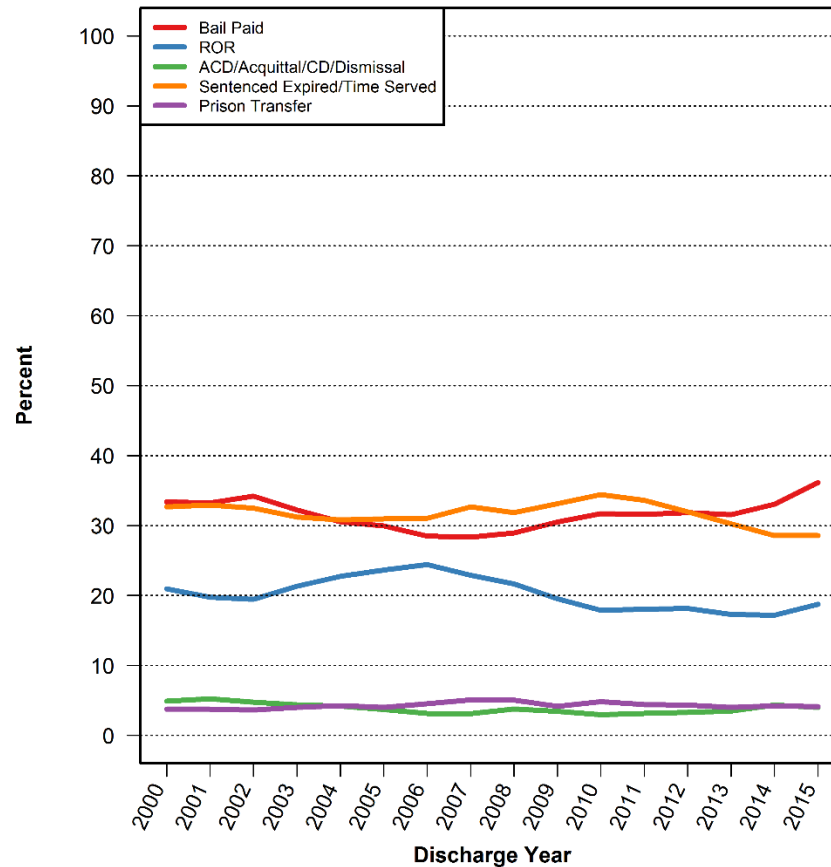

Data Source: New York City Department of Correction

# **TRENDS IN CUSTODY BY CHARGE CATEGORY**

ADMISSIONS

# Number of Pretrial Admissions by Felony Charge Category

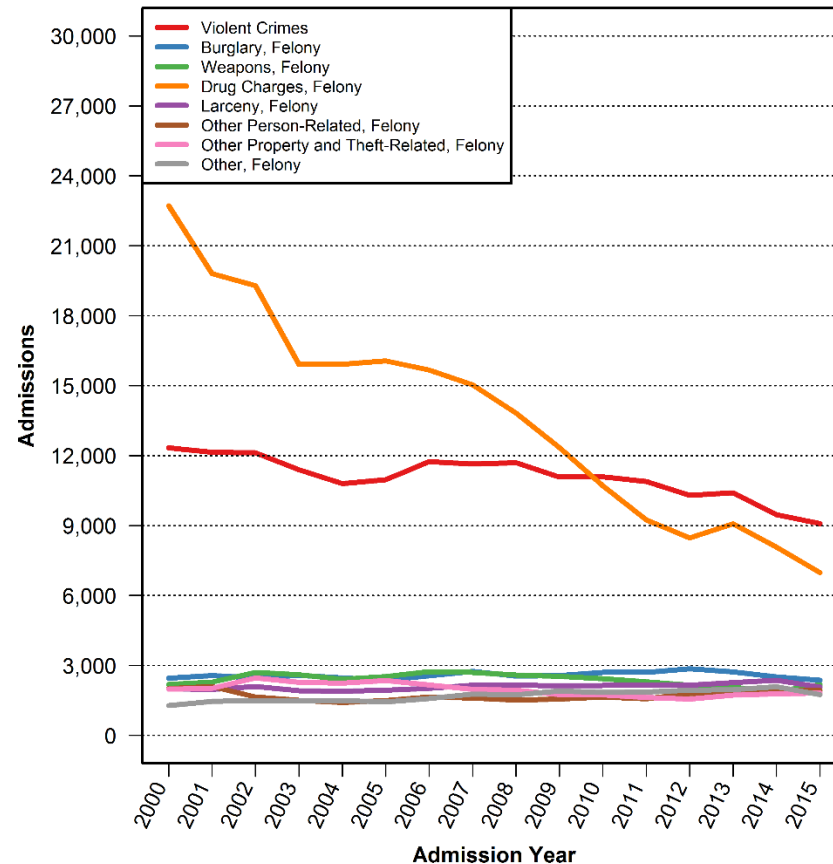

Data Source: New York City Department of Correction

# Number of Pretrial Admissions by Misdemeanor Charge Category

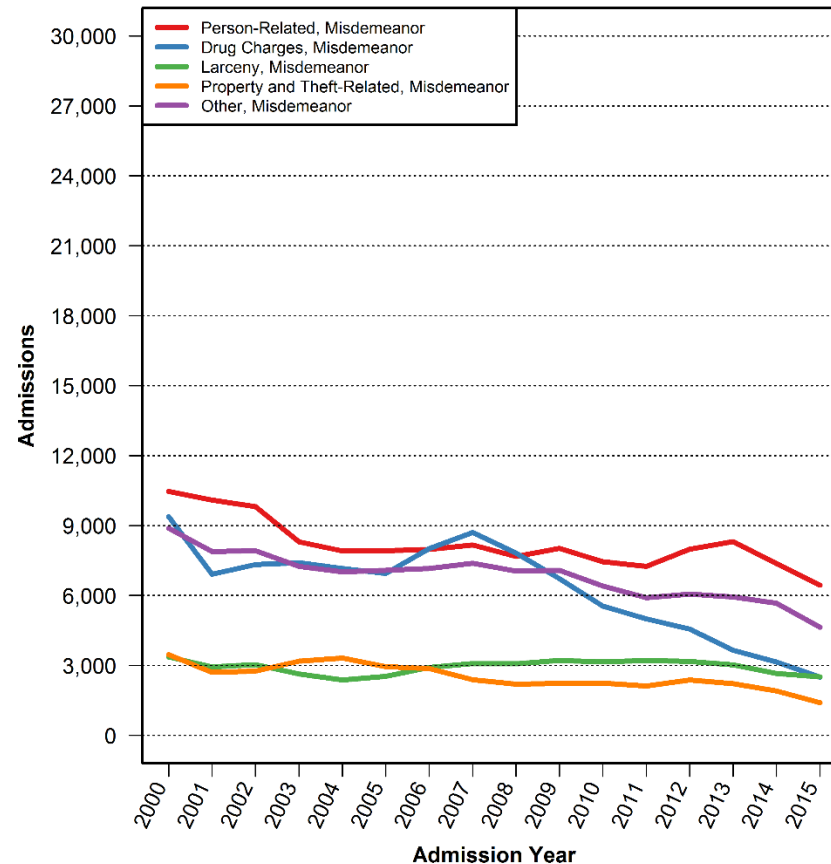

Data Source: New York City Department of Correction



BAIL AMOUNT SET

# Bail Amount for Pretrial Admissions by Felony Charge Category

## Mean

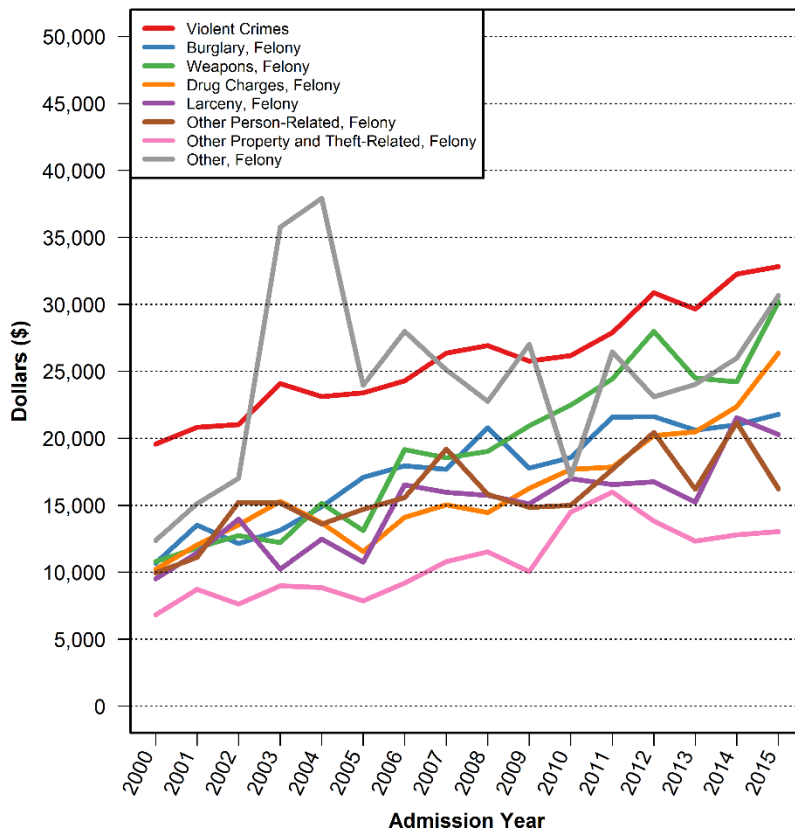

## Median

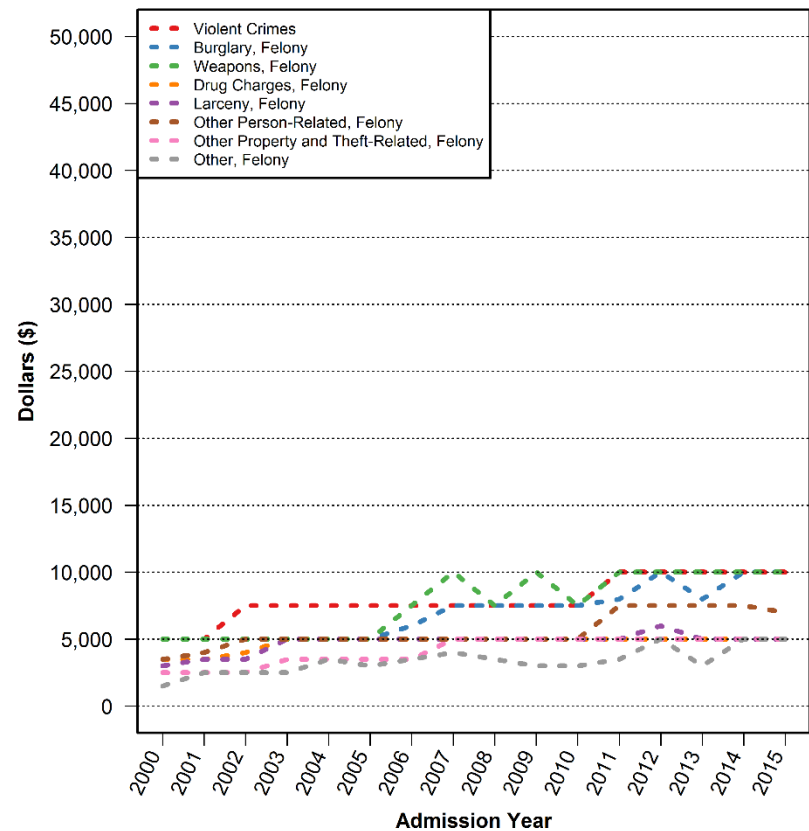

# Bail Amount for Pretrial Admissions by Misdemeanor Charge Category

## Mean

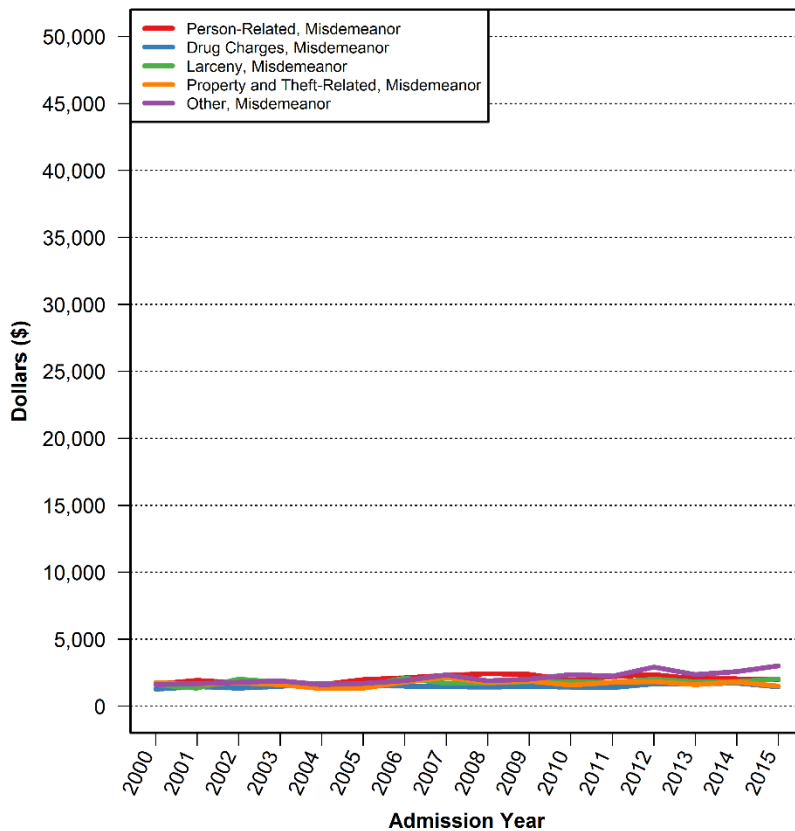

## Median

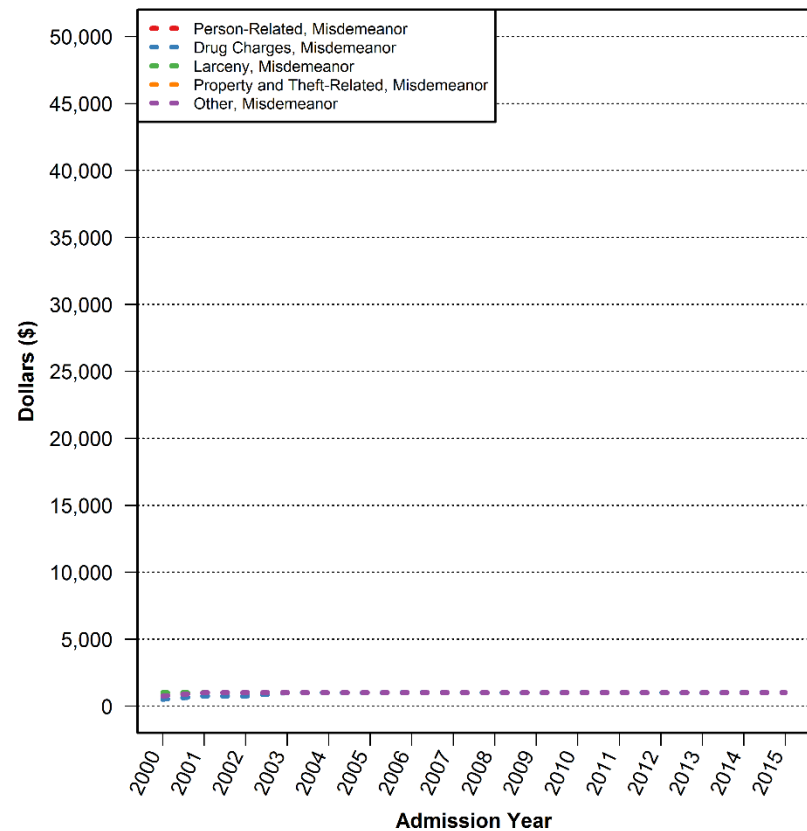

# Distribution of Bail Amounts for Pretrial Admissions for Violent Crimes

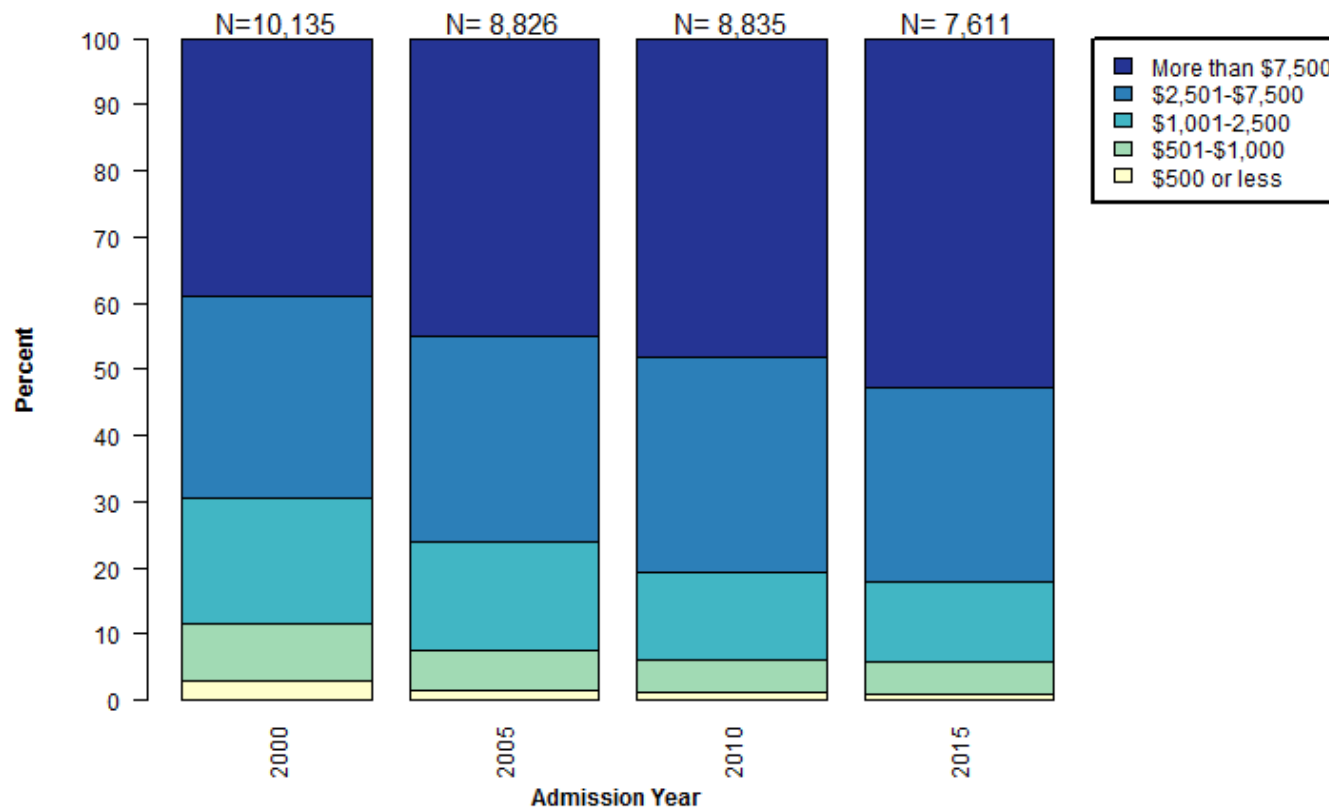

Data Source: New York City Department of Correction

# Distribution of Bail Amounts for Pretrial Admissions for Felony Burglary

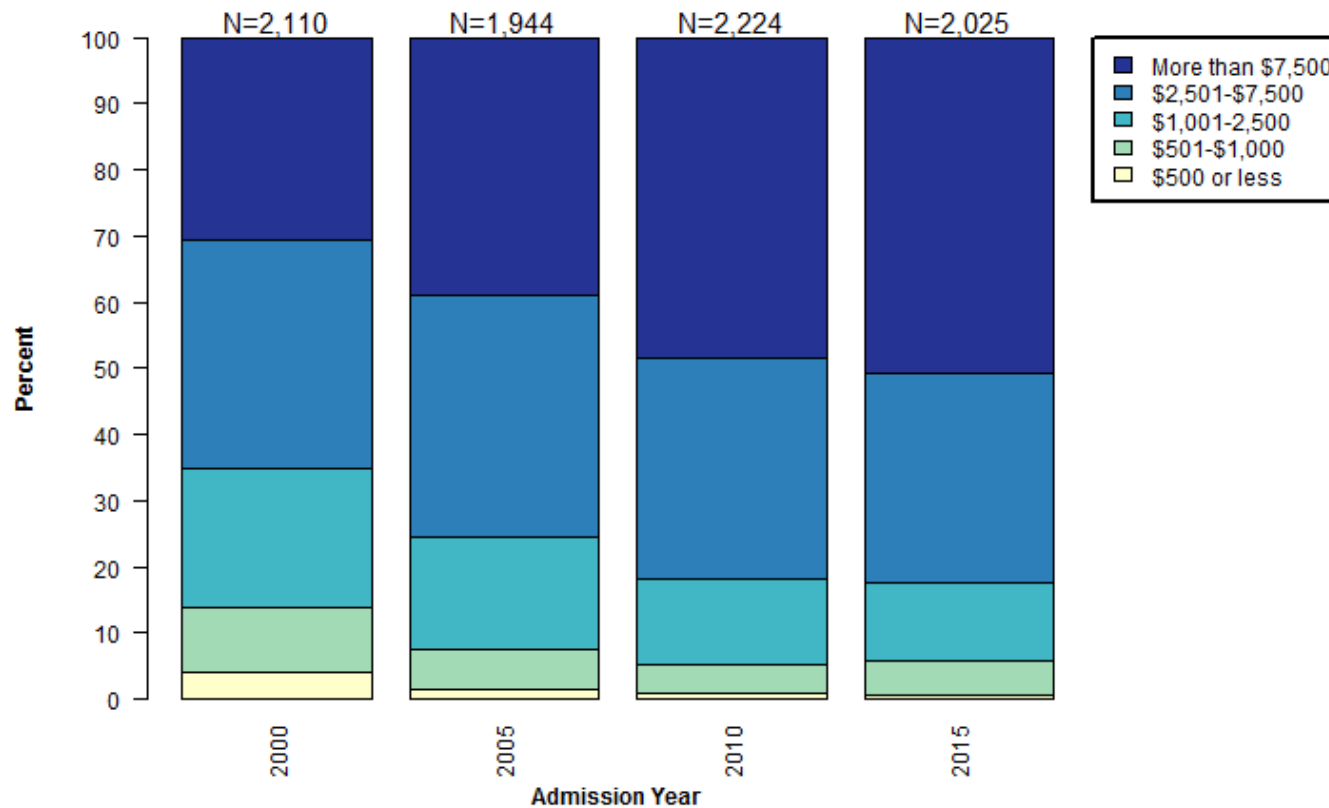

Data Source: New York City Department of Correction

# Distribution of Bail Amounts for Pretrial Admissions for Felony Weapon Charges

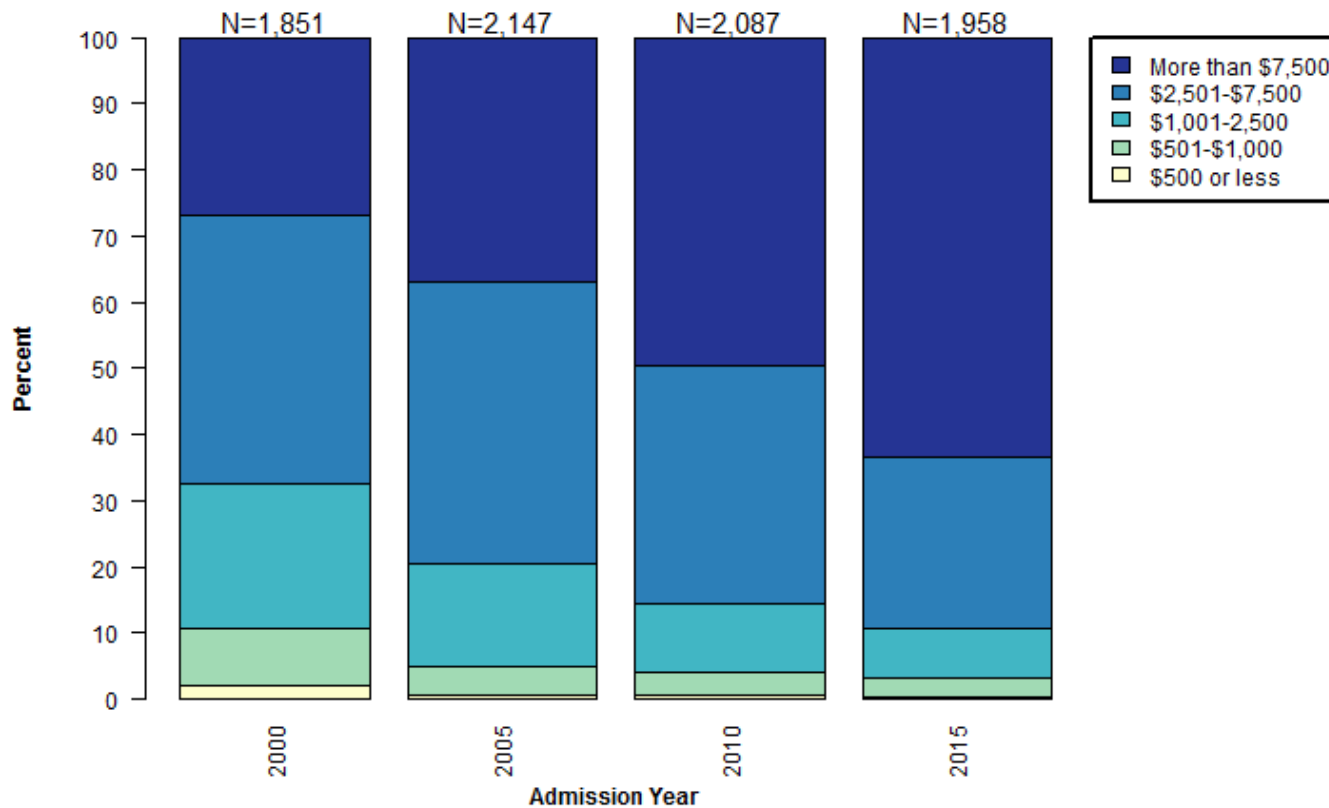

Data Source: New York City Department of Correction

# Distribution of Bail Amounts for Pretrial Admissions for Felony Drug Charges

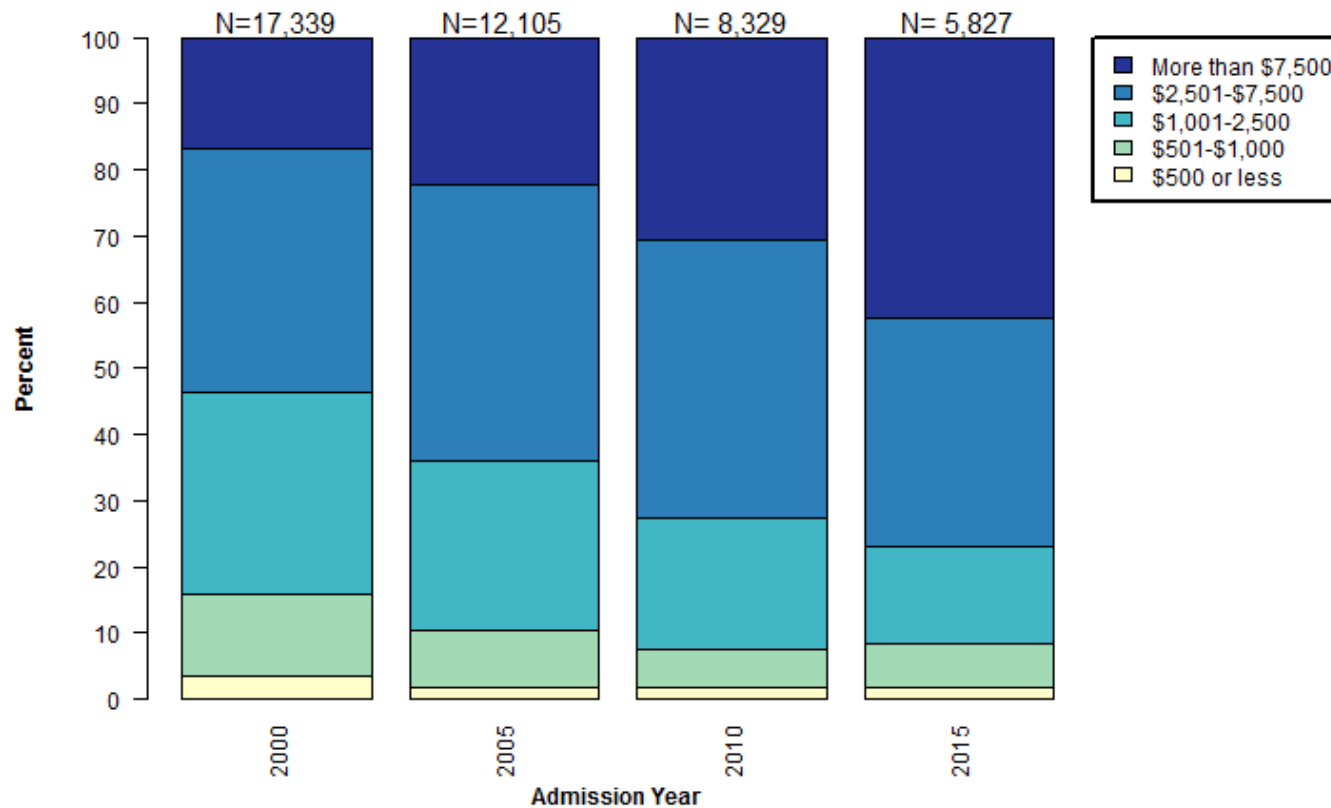

Data Source: New York City Department of Correction

# Distribution of Bail Amounts for Pretrial Admissions for Felony Larceny

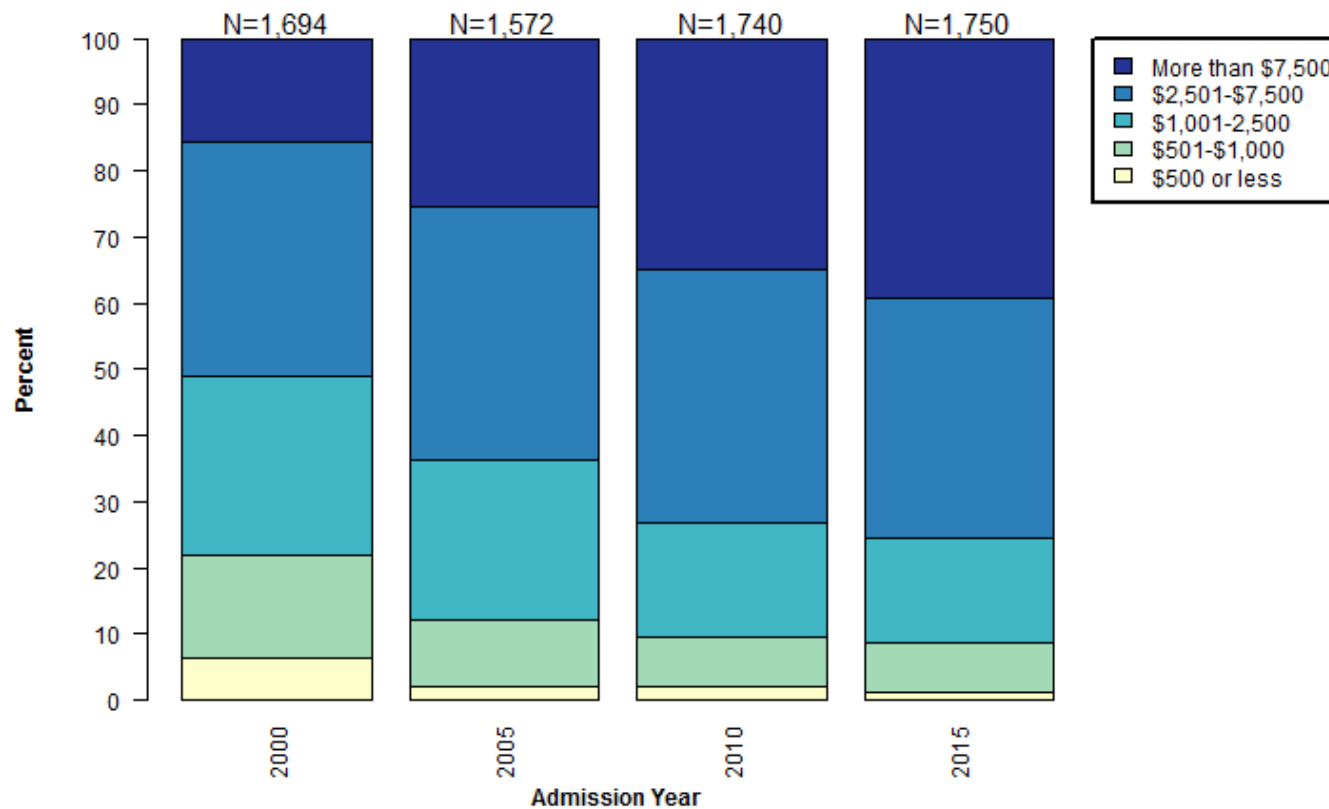

Data Source: New York City Department of Correction



# Distribution of Bail Amounts for Pretrial Admissions for Felony Other Person Related Charges

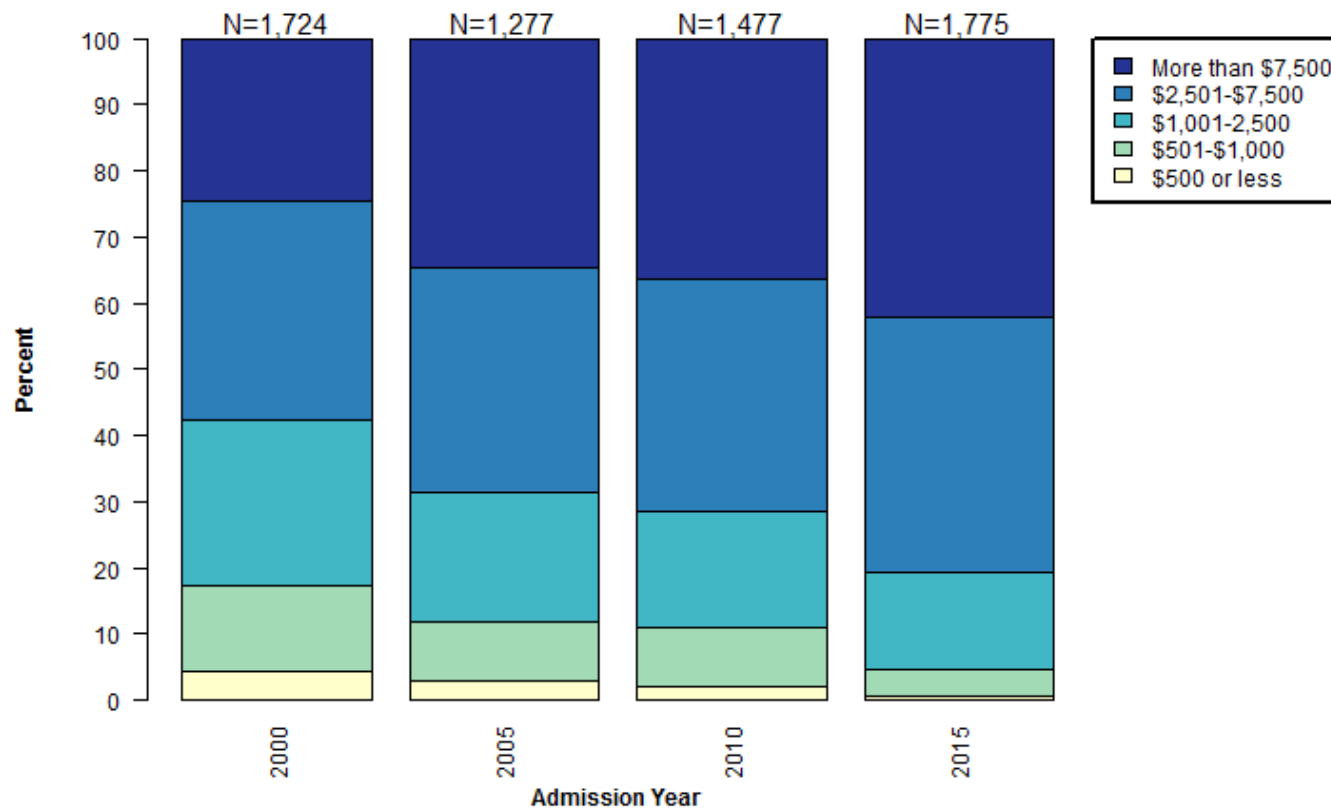

Data Source: New York City Department of Correction

# Distribution of Bail Amounts for Pretrial Admissions for Felony Other Property/Theft Related Charges

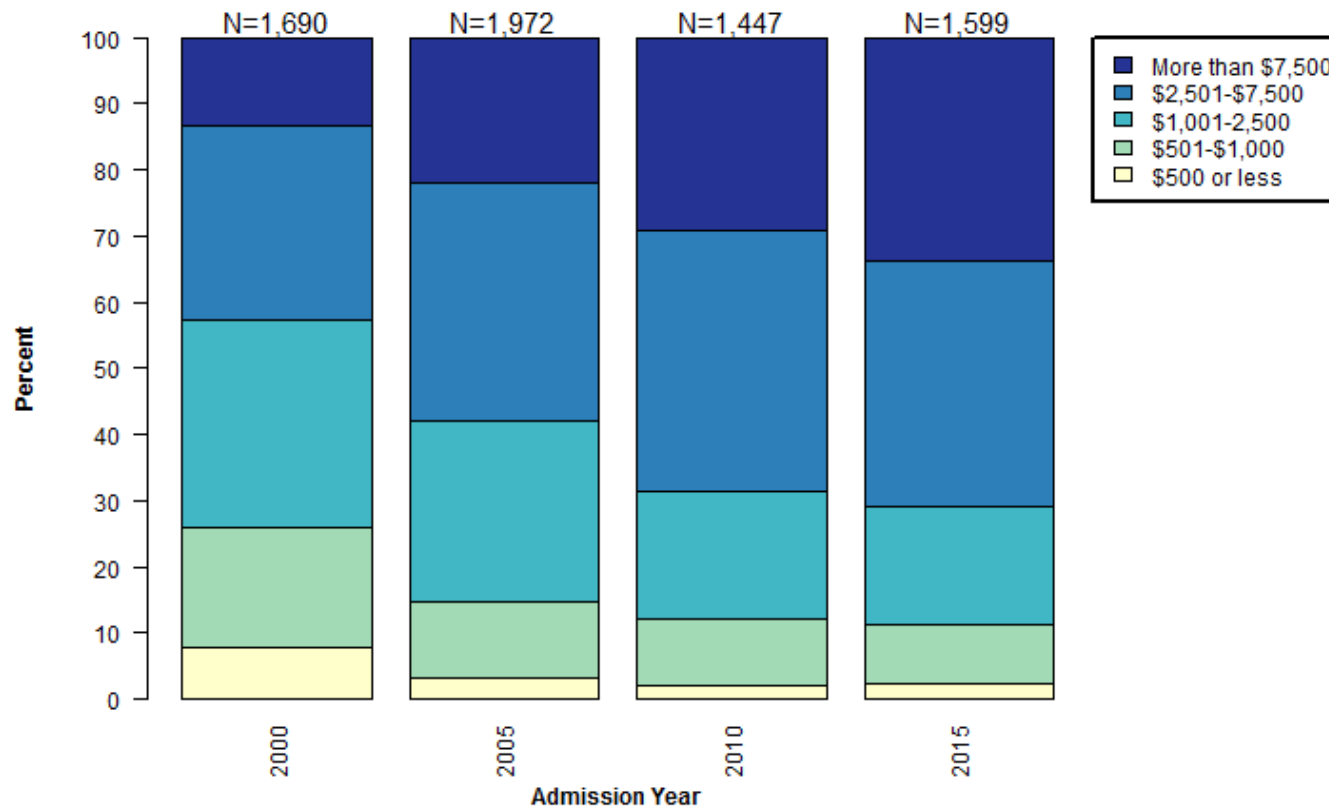

Data Source: New York City Department of Correction

# Distribution of Bail Amounts for Pretrial Admissions for Felony Other Charges

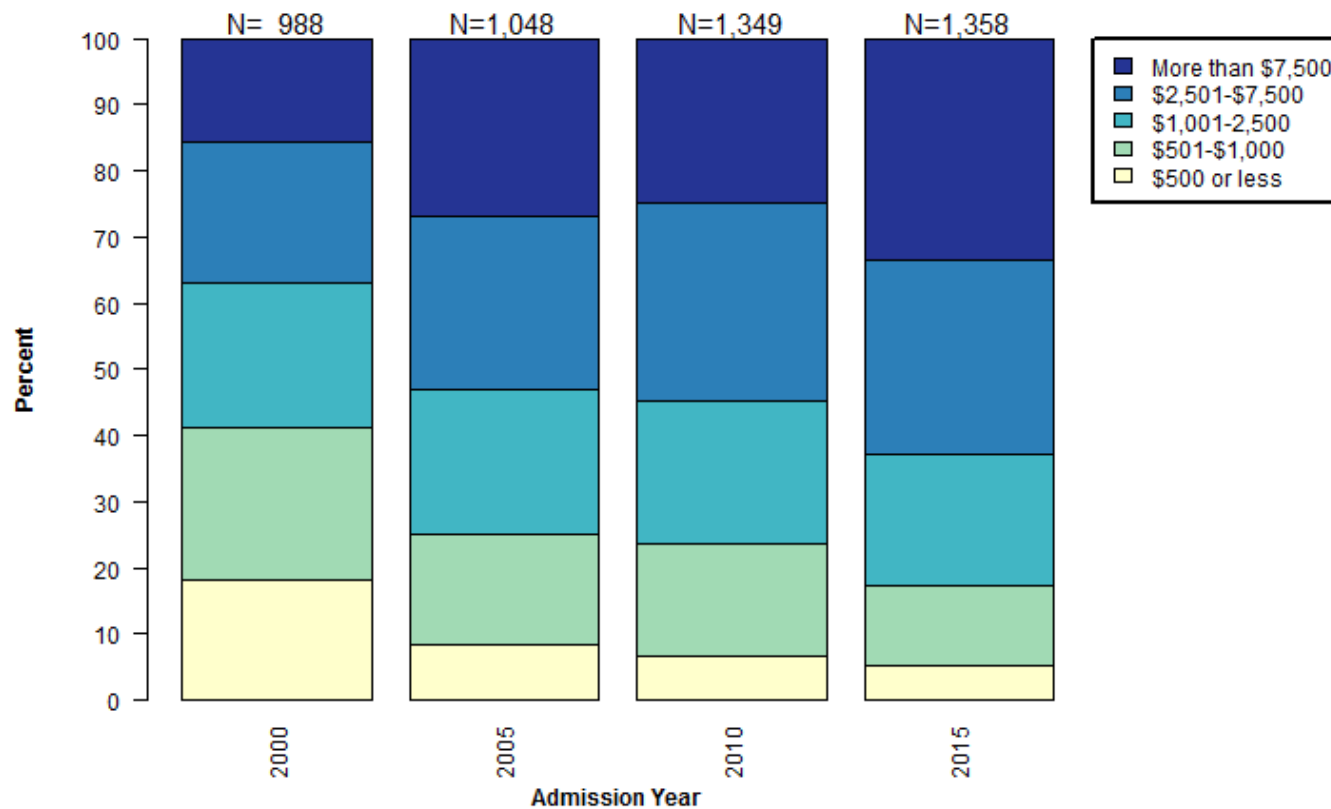

Data Source: New York City Department of Correction

# Distribution of Bail Amounts for Pretrial Admissions for Misdemeanor Person Related Charges

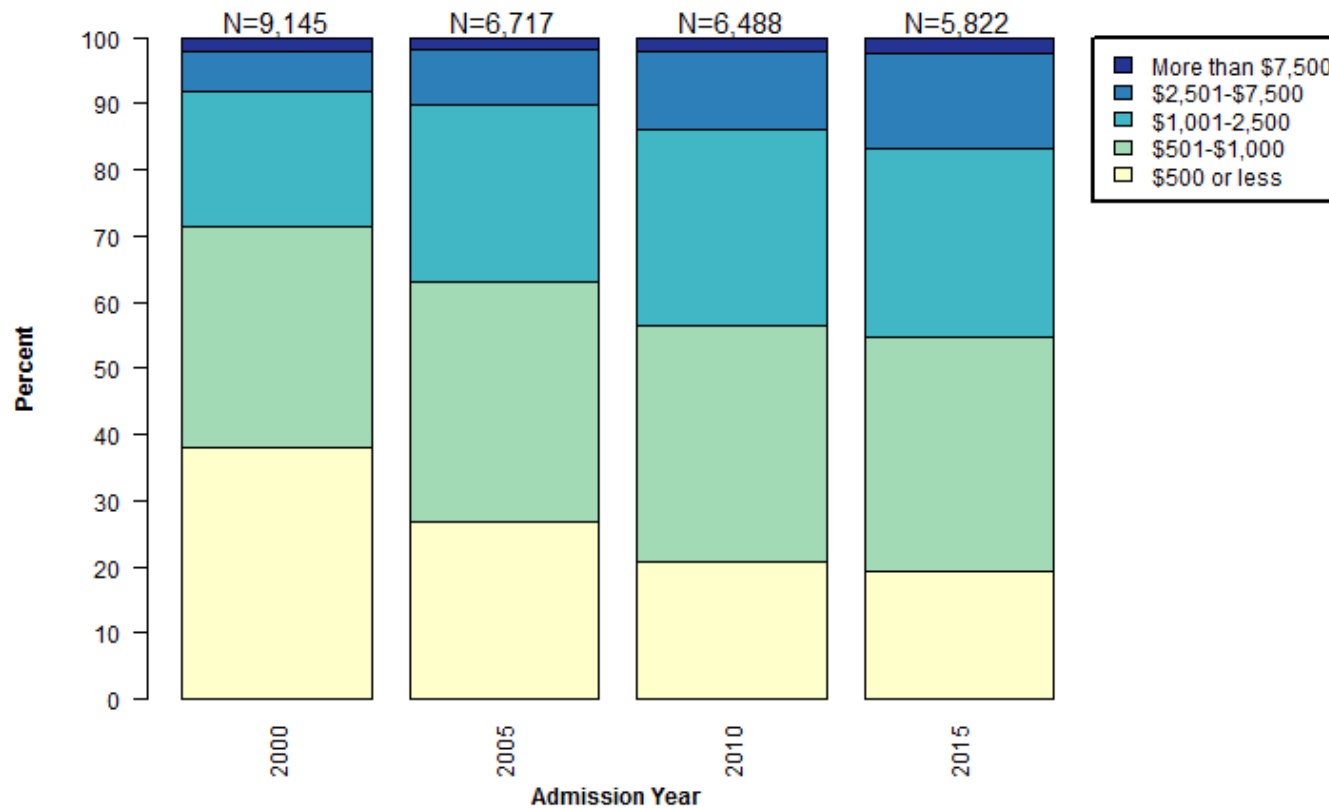

Data Source: New York City Department of Correction

# Distribution of Bail Amounts for Pretrial Admissions for Misdemeanor Drug Charges

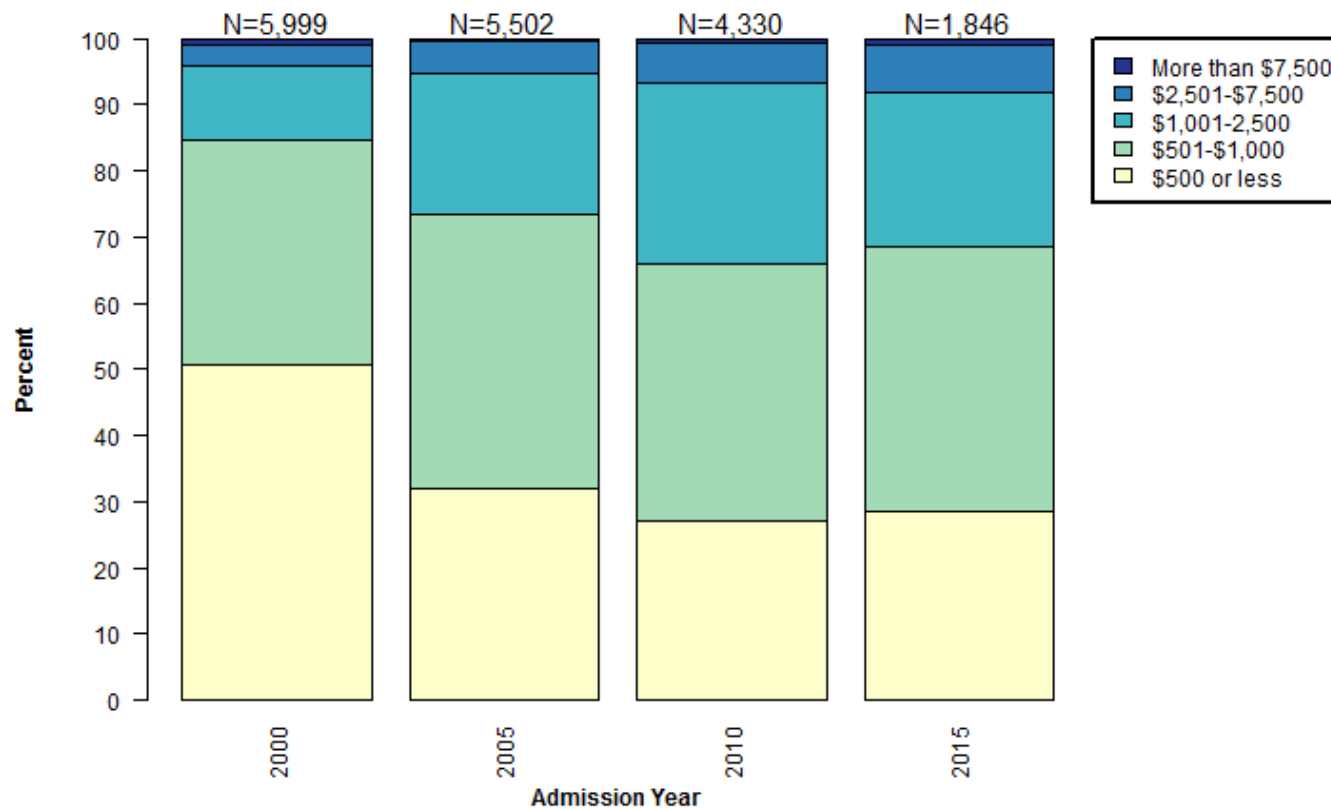

Data Source: New York City Department of Correction

# Distribution of Bail Amounts for Pretrial Admissions for Misdemeanor Larceny

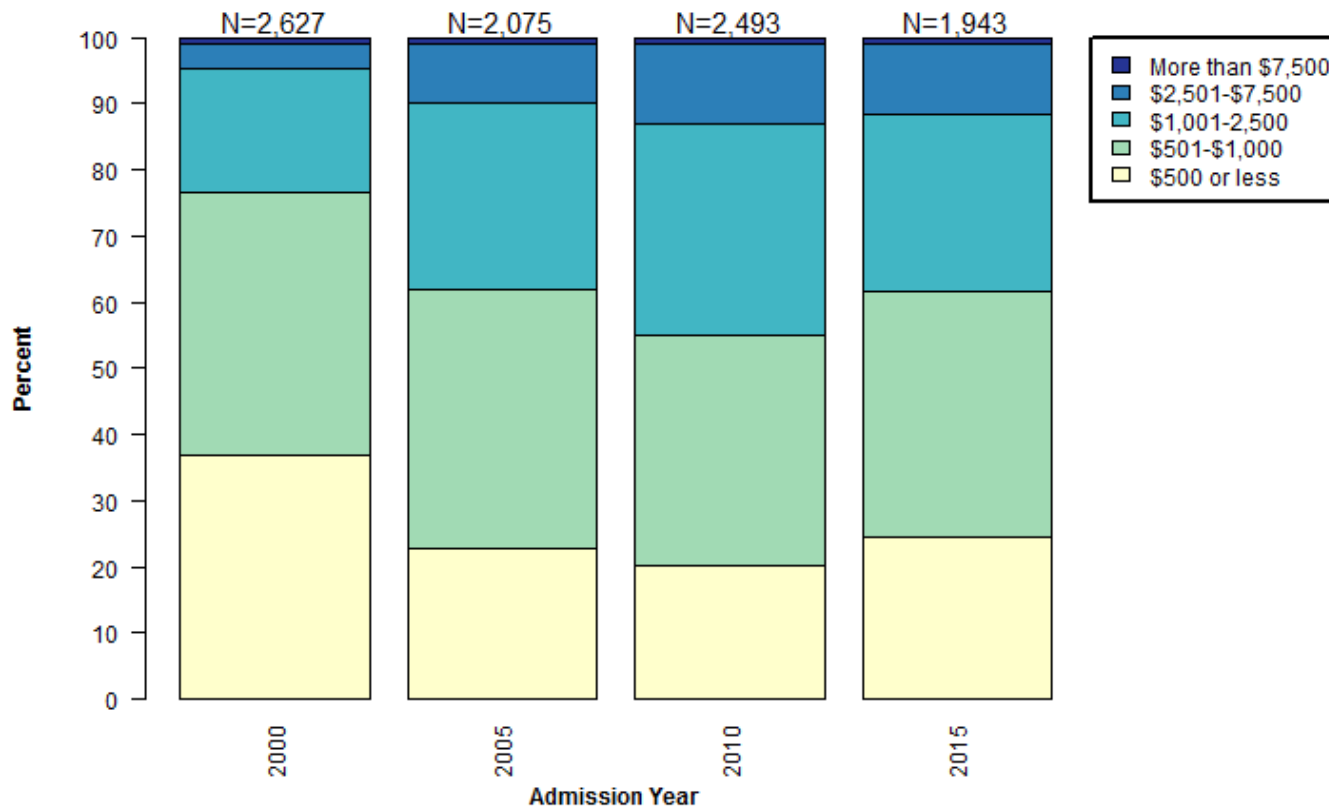

Data Source: New York City Department of Correction

# Distribution of Bail Amounts for Pretrial Admissions for Misdemeanor Other Property/Theft Related Charges

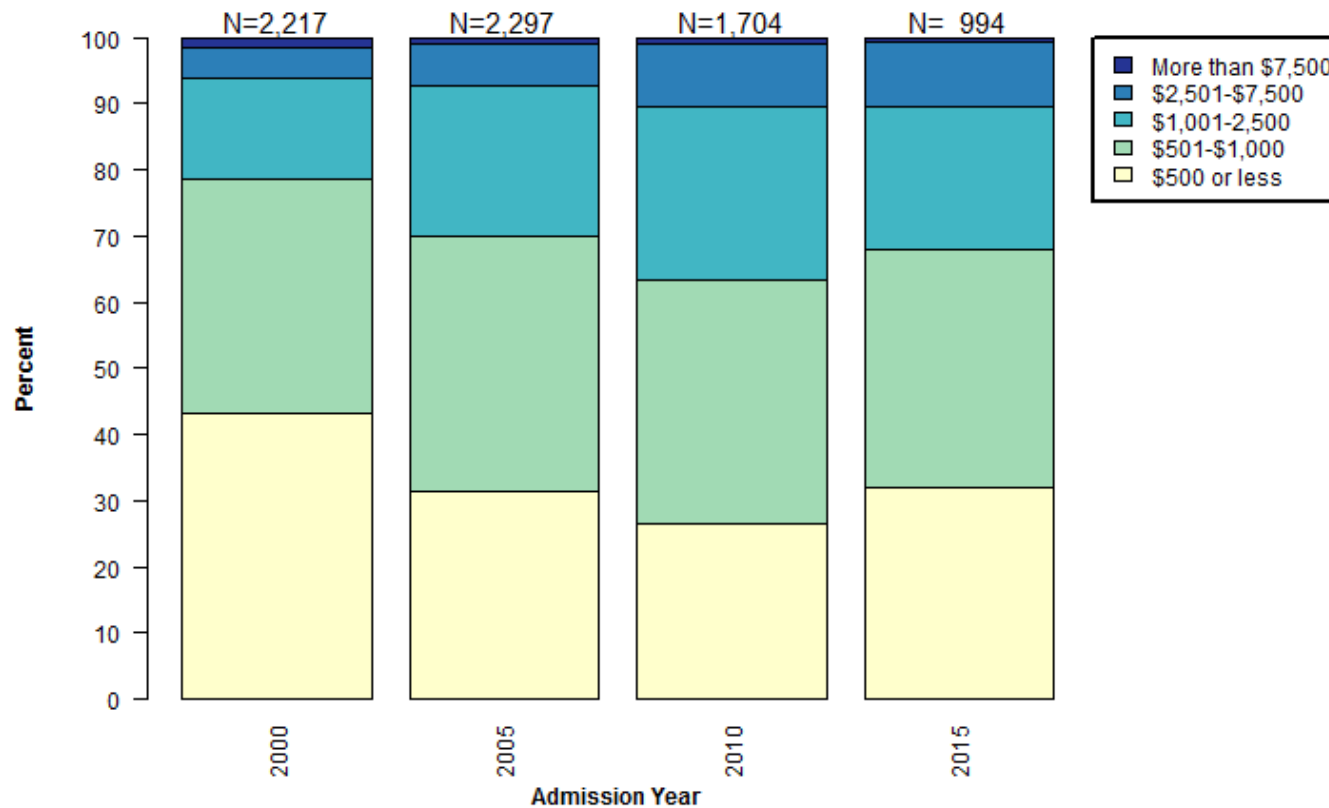

Data Source: New York City Department of Correction

# Distribution of Bail Amounts for Pretrial Admissions Misdemeanor Other Charges

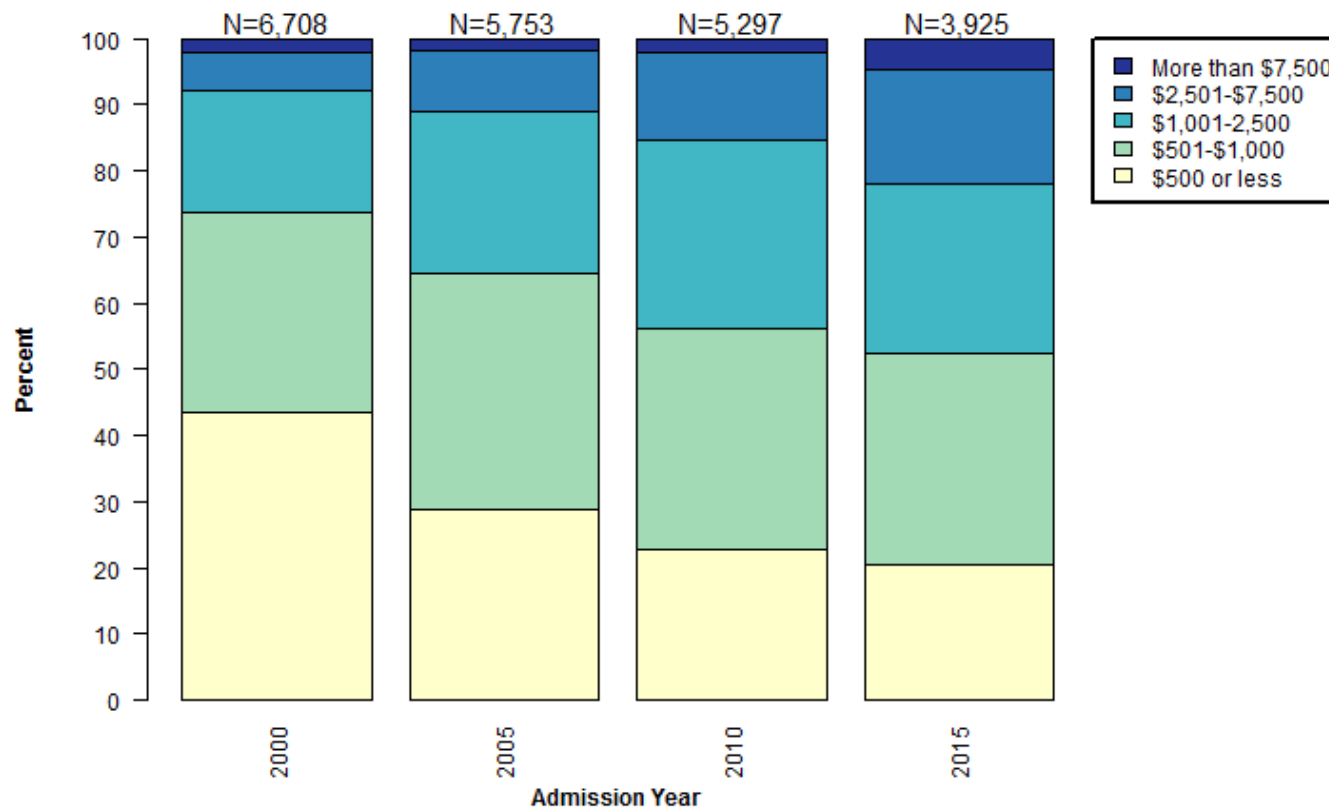

Data Source: New York City Department of Correction



PRETRIAL LENGTH OF STAY

# Pretrial Length of Stay by Felony Charge Category

## Mean

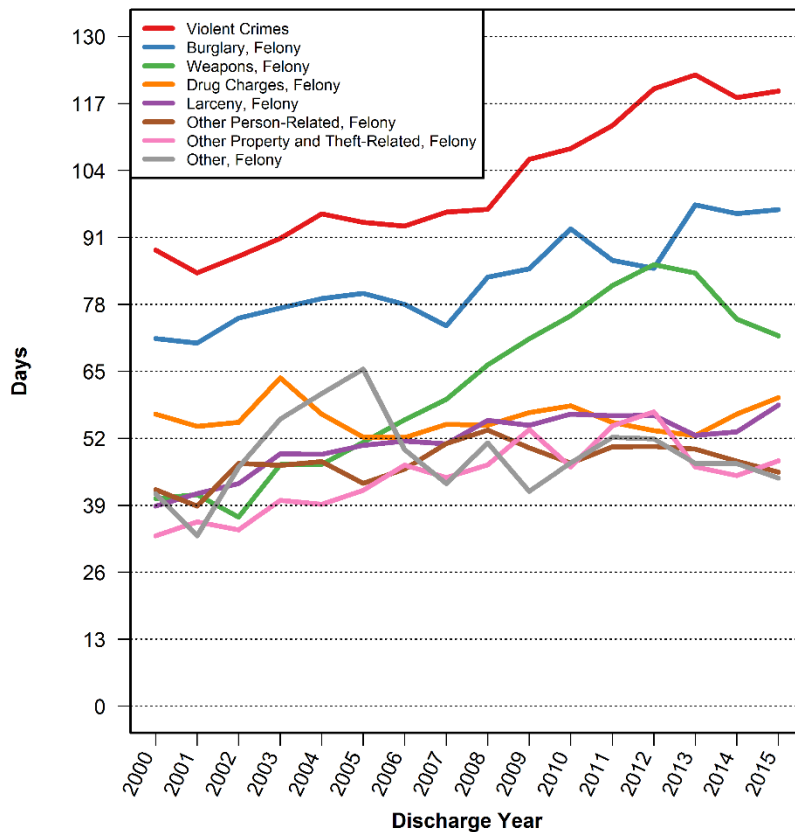

## Median

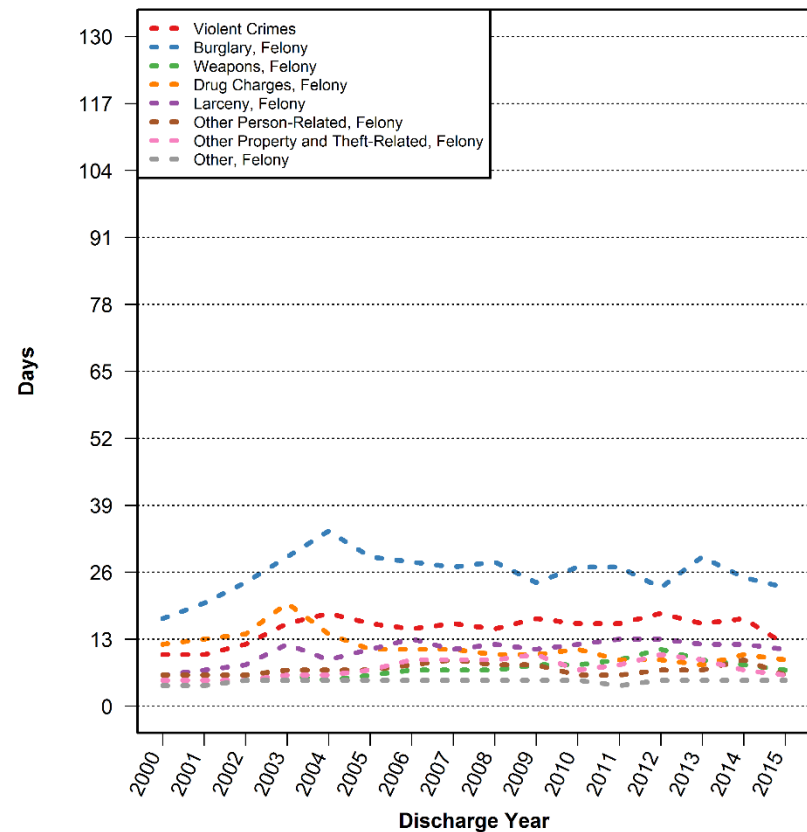

# Pretrial Length of Stay by Misdemeanor Charge Category

## Mean

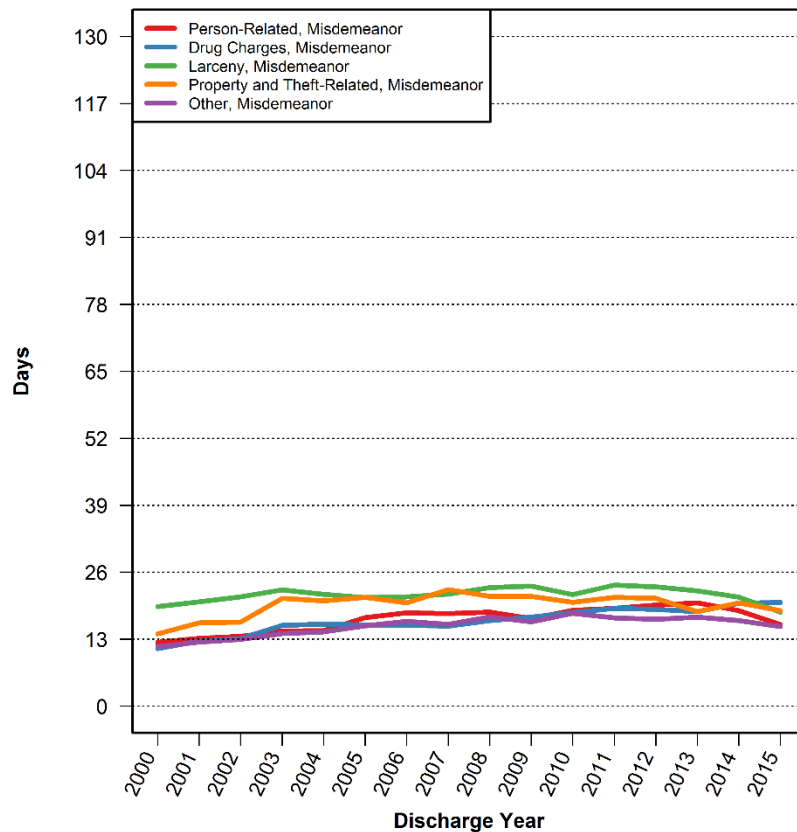

## Median

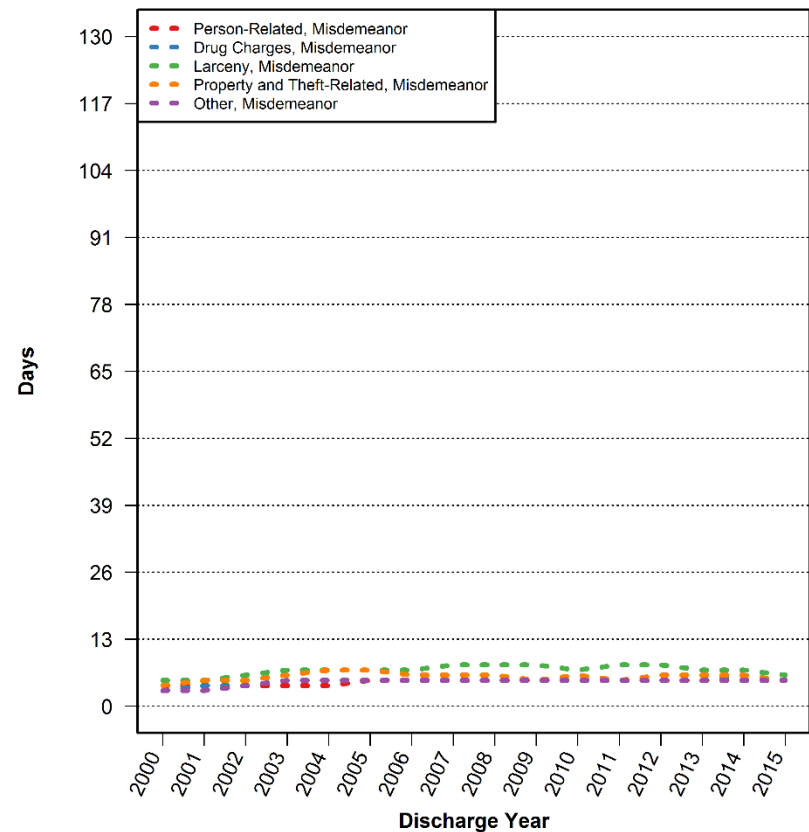

# Distribution of Pretrial Length of Stay for Admissions for Violent Crimes

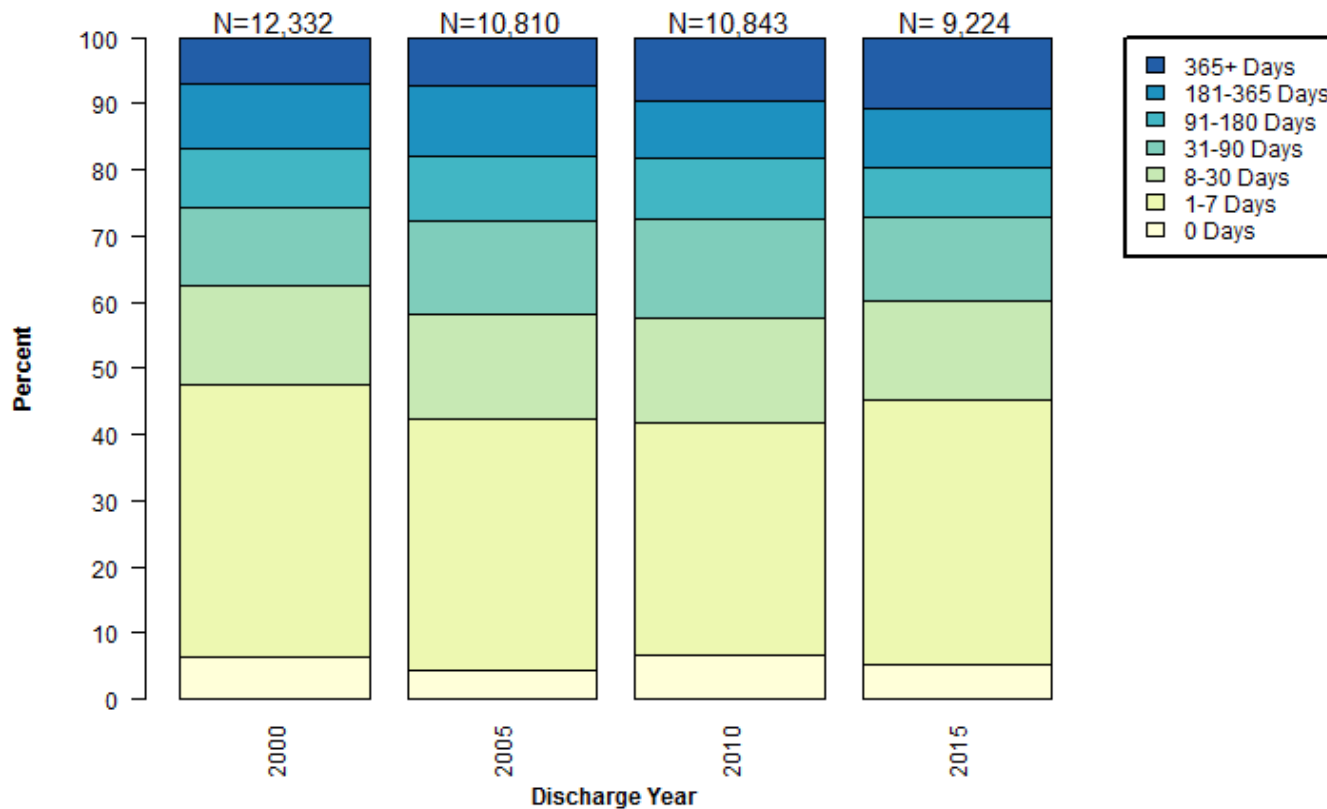

Data Source: New York City Department of Correction

# Distribution of Pretrial Length of Stay for Admissions for Felony Burglary

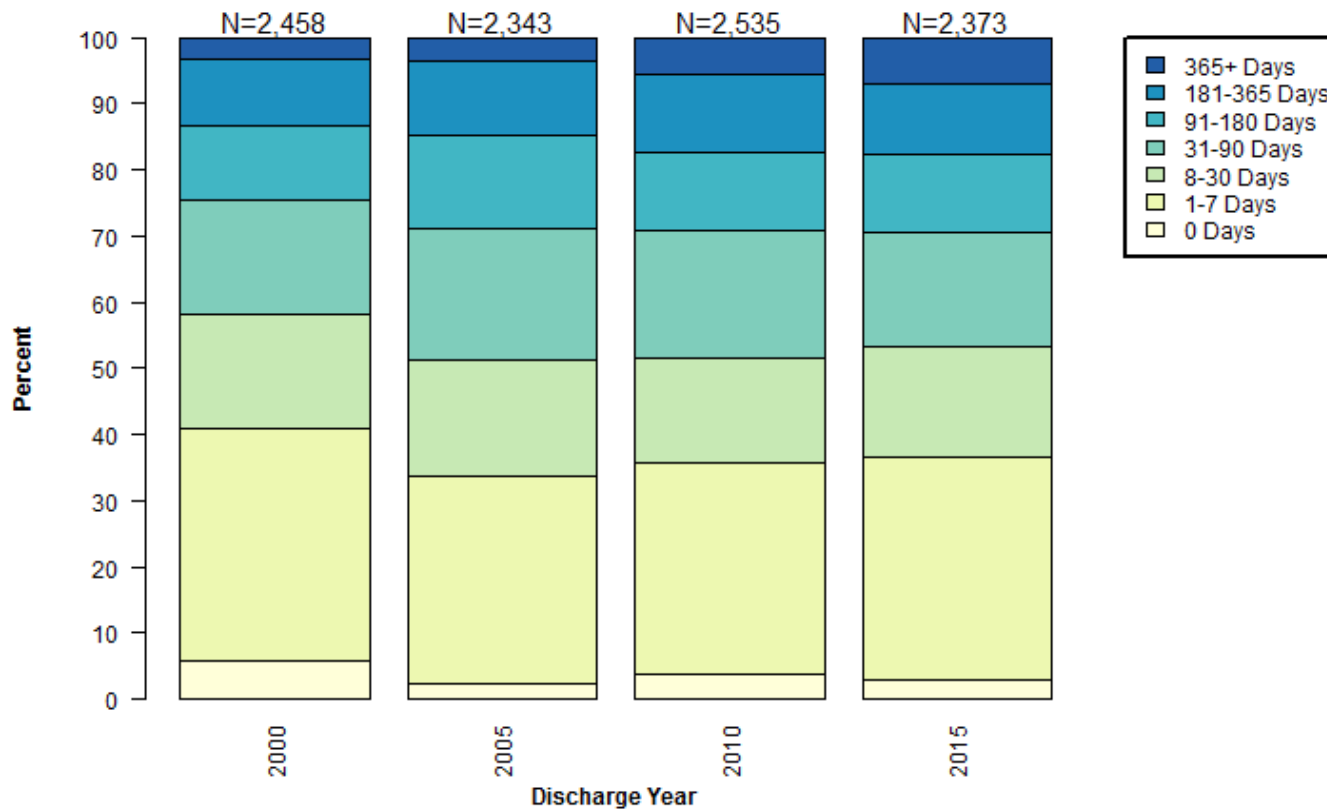

Data Source: New York City Department of Correction

# Distribution of Pretrial Length of Stay for Admissions for Felony Weapon Charges

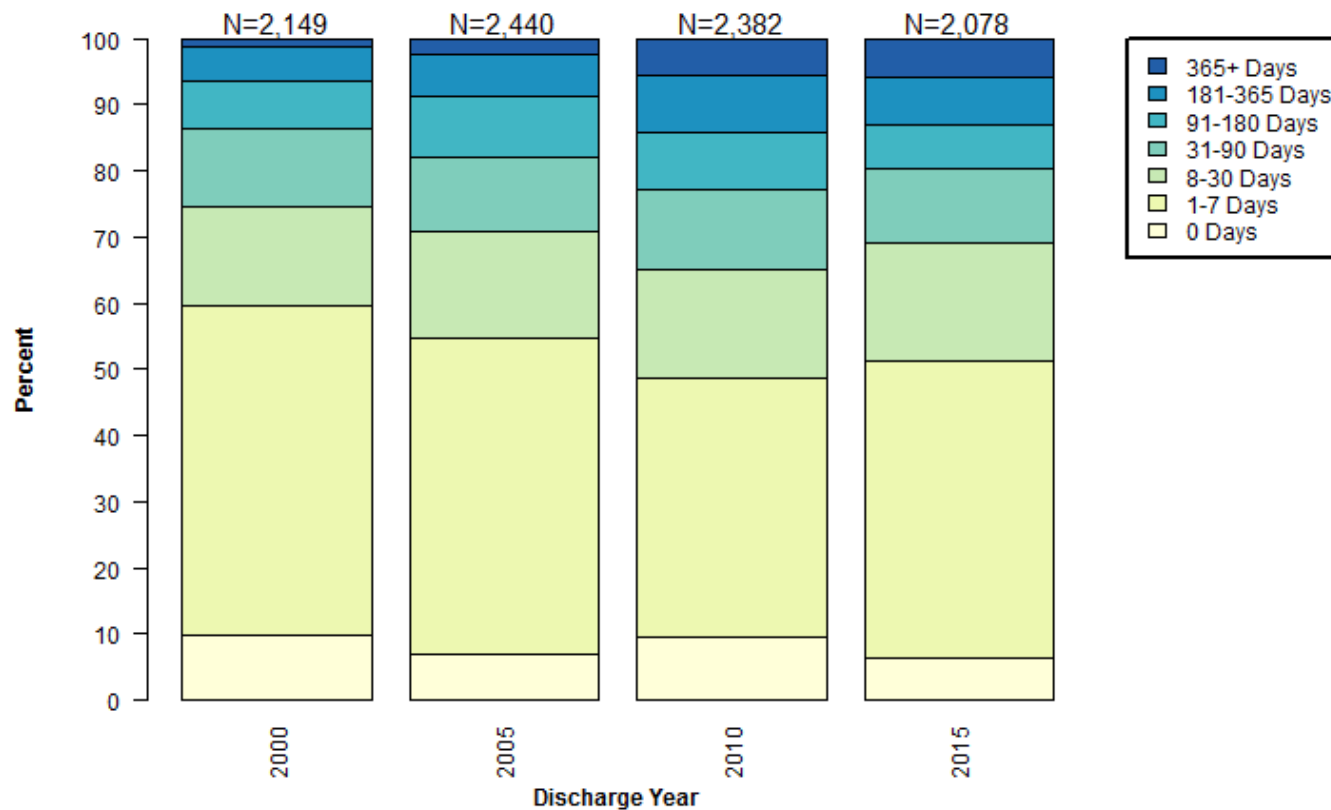

Data Source: New York City Department of Correction

# Distribution of Pretrial Length of Stay for Admissions for Felony Drug Charges

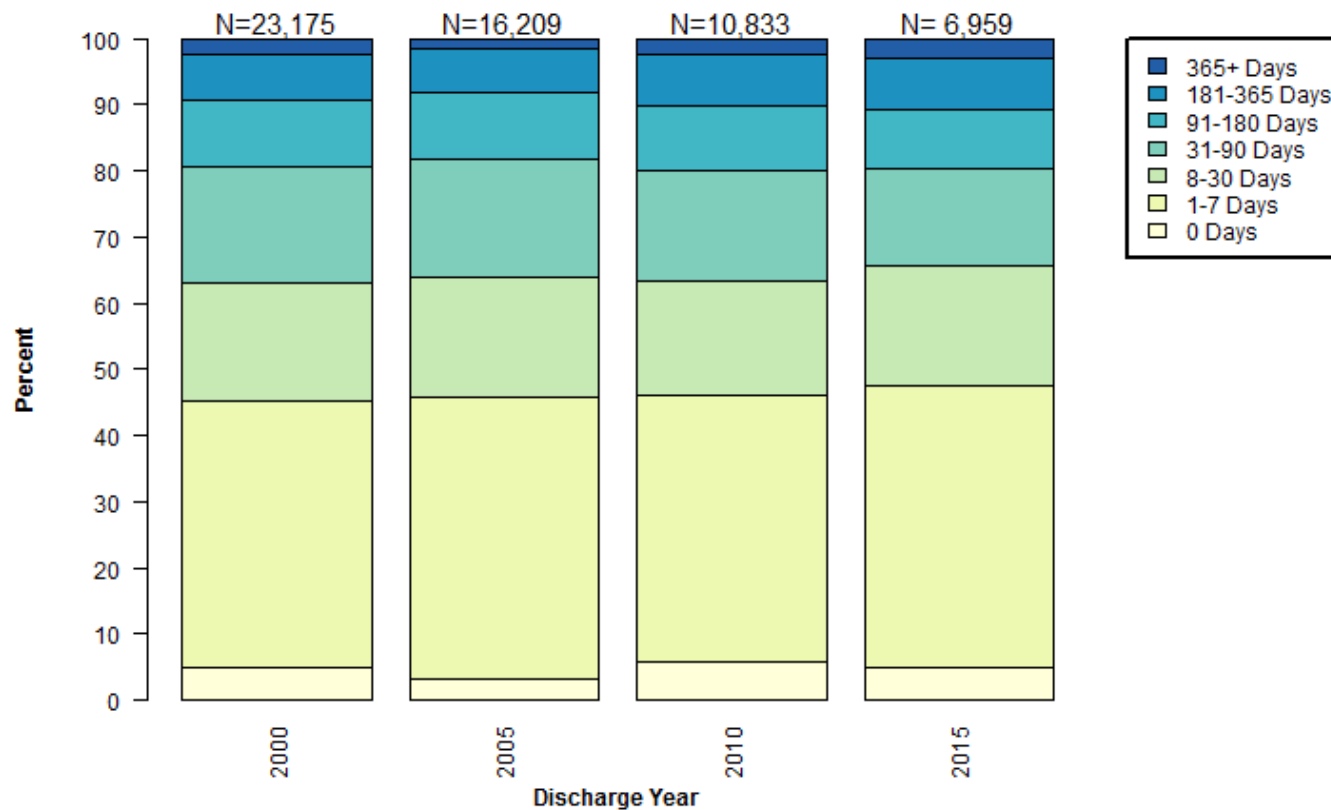

Data Source: New York City Department of Correction

# Distribution of Pretrial Length of Stay for Admissions for Felony Larceny

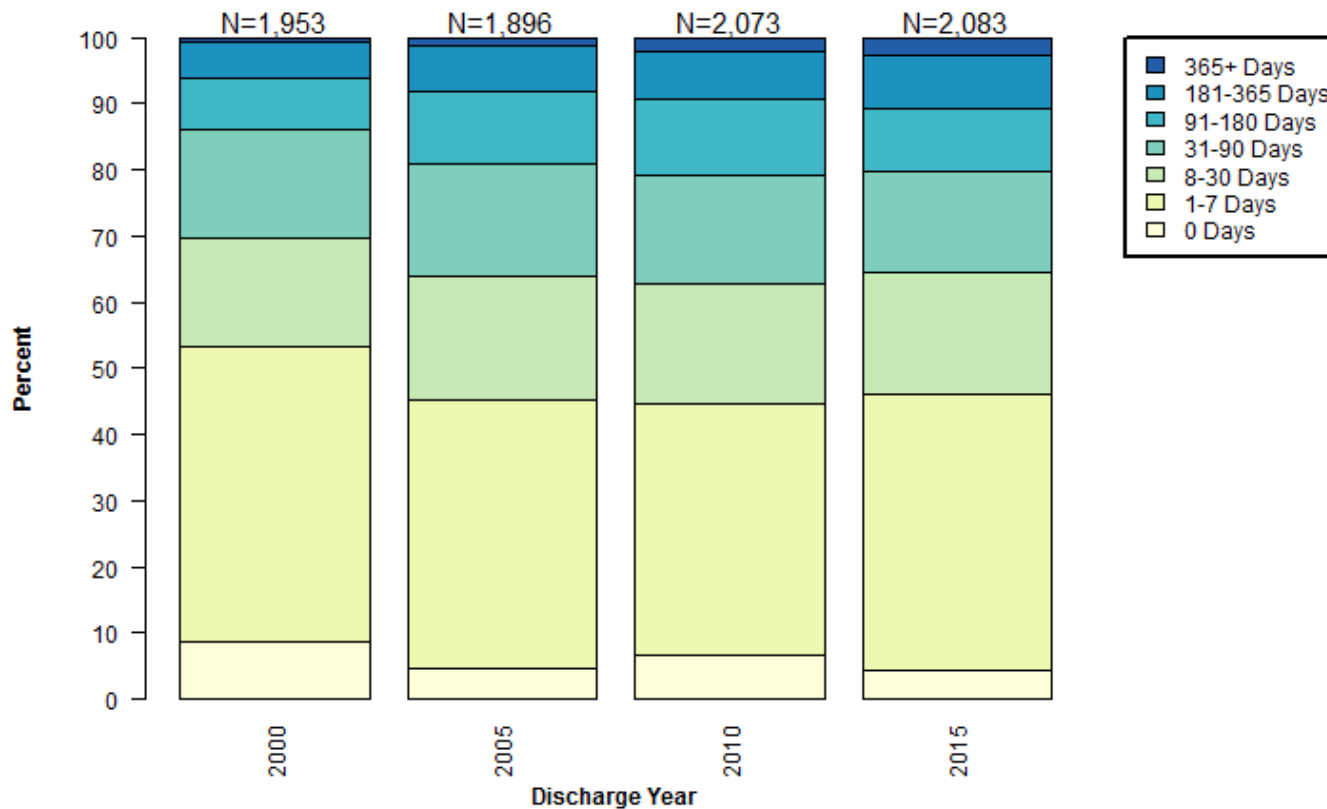

Data Source: New York City Department of Correction



# Distribution of Pretrial Length of Stay for Admissions for Felony Other Person Related Charges

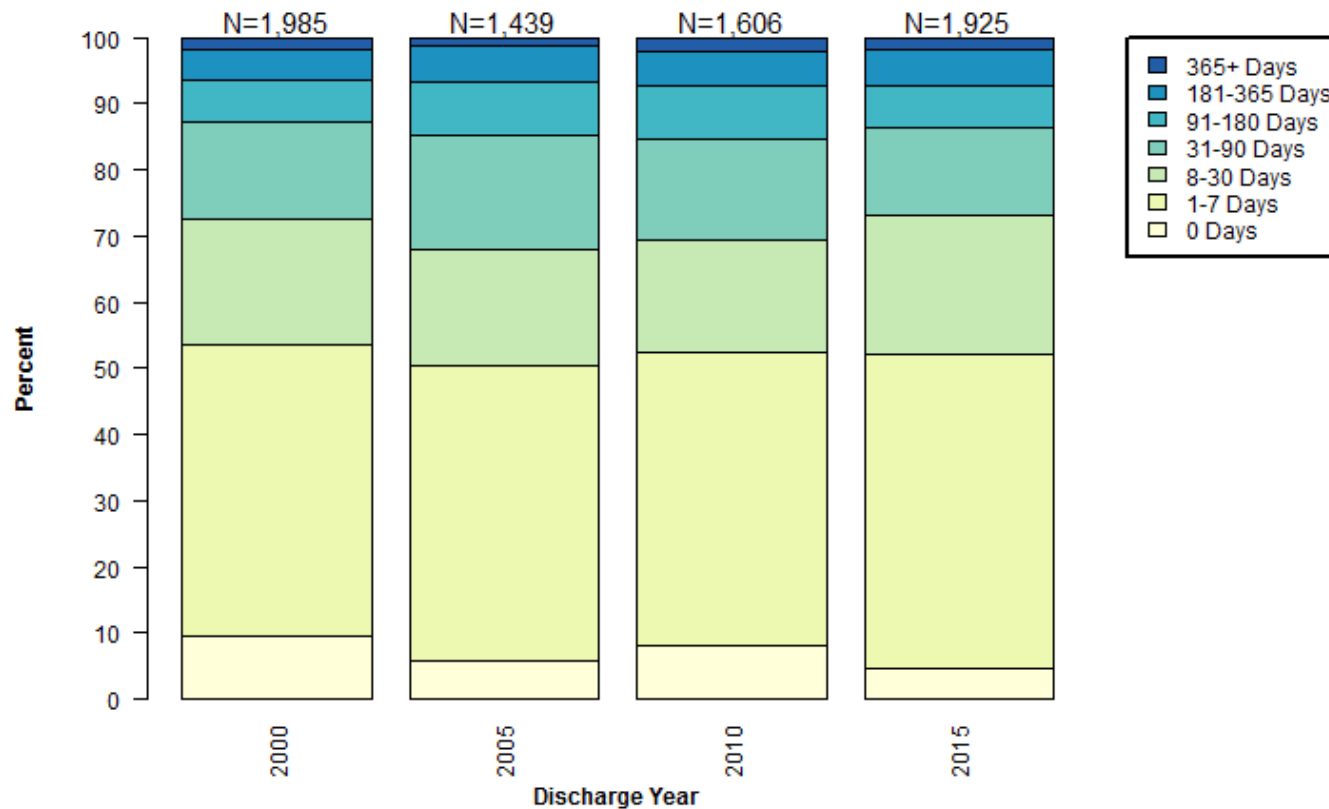

Data Source: New York City Department of Correction

# Distribution of Pretrial Length of Stay for Admissions for Felony Other Property/Theft Related Charges

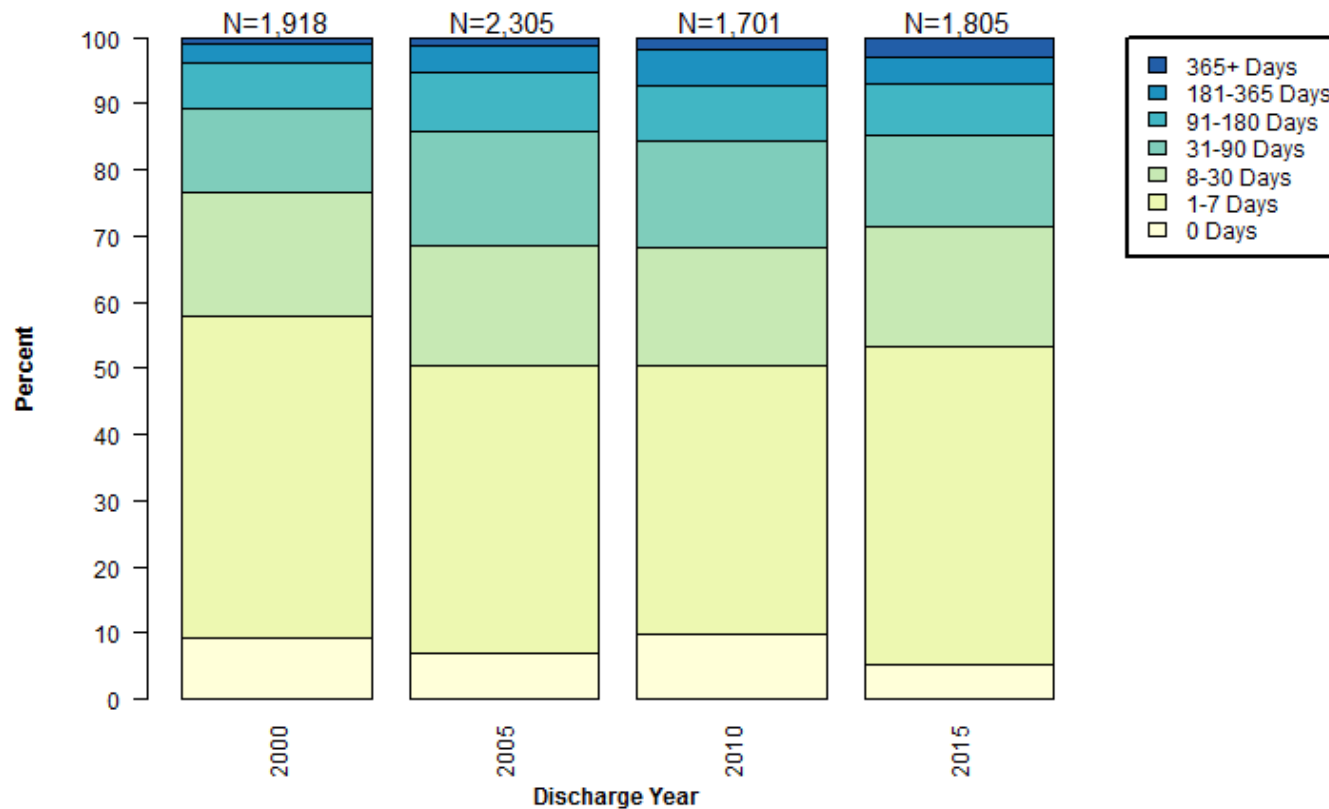

Data Source: New York City Department of Correction

# Distribution of Pretrial Length of Stay for Admissions for Felony Other Charges

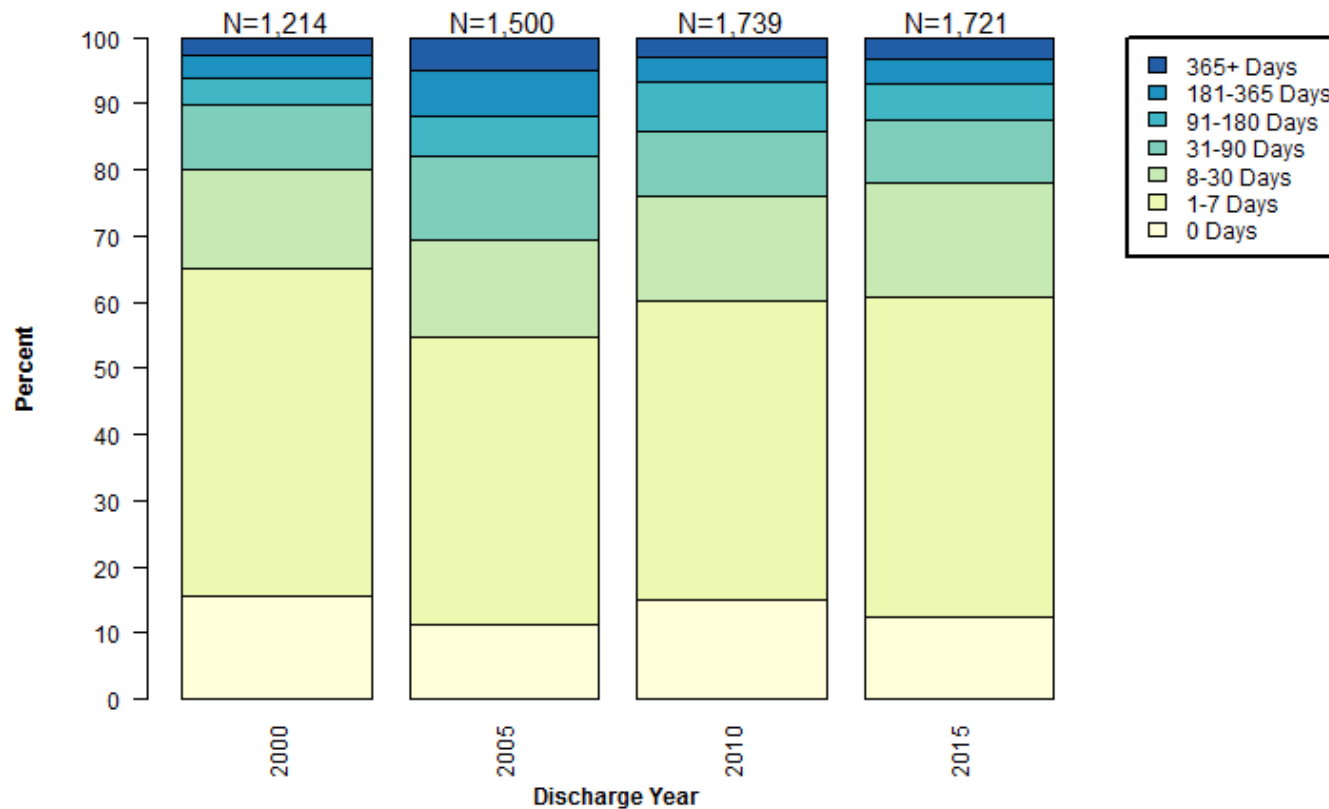

Data Source: New York City Department of Correction

# Distribution of Pretrial Length of Stay for Admissions for Misdemeanor Person Related Charges

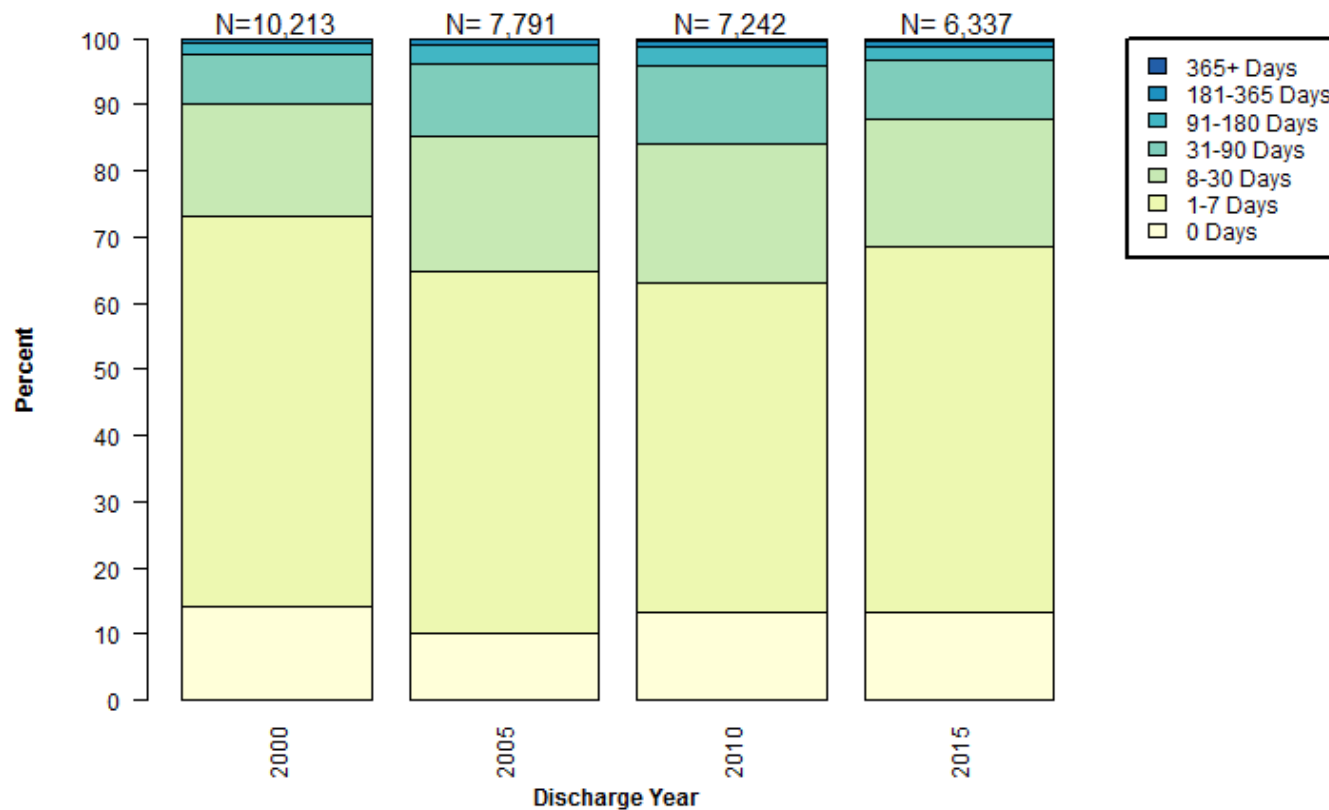

Data Source: New York City Department of Correction

# Distribution of Pretrial Length of Stay for Admissions for Misdemeanor Drug Charges

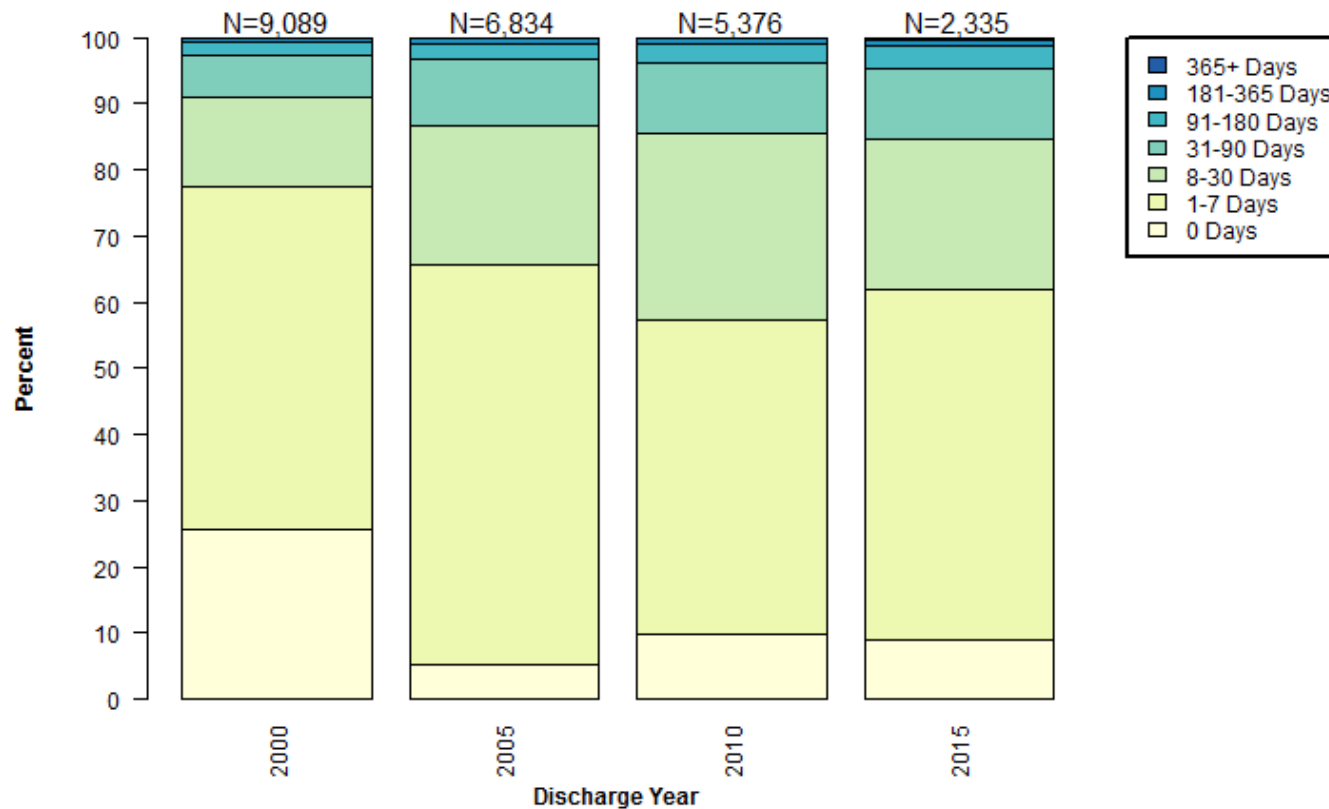

Data Source: New York City Department of Correction

# Distribution of Pretrial Length of Stay for Admissions for Misdemeanor Larceny

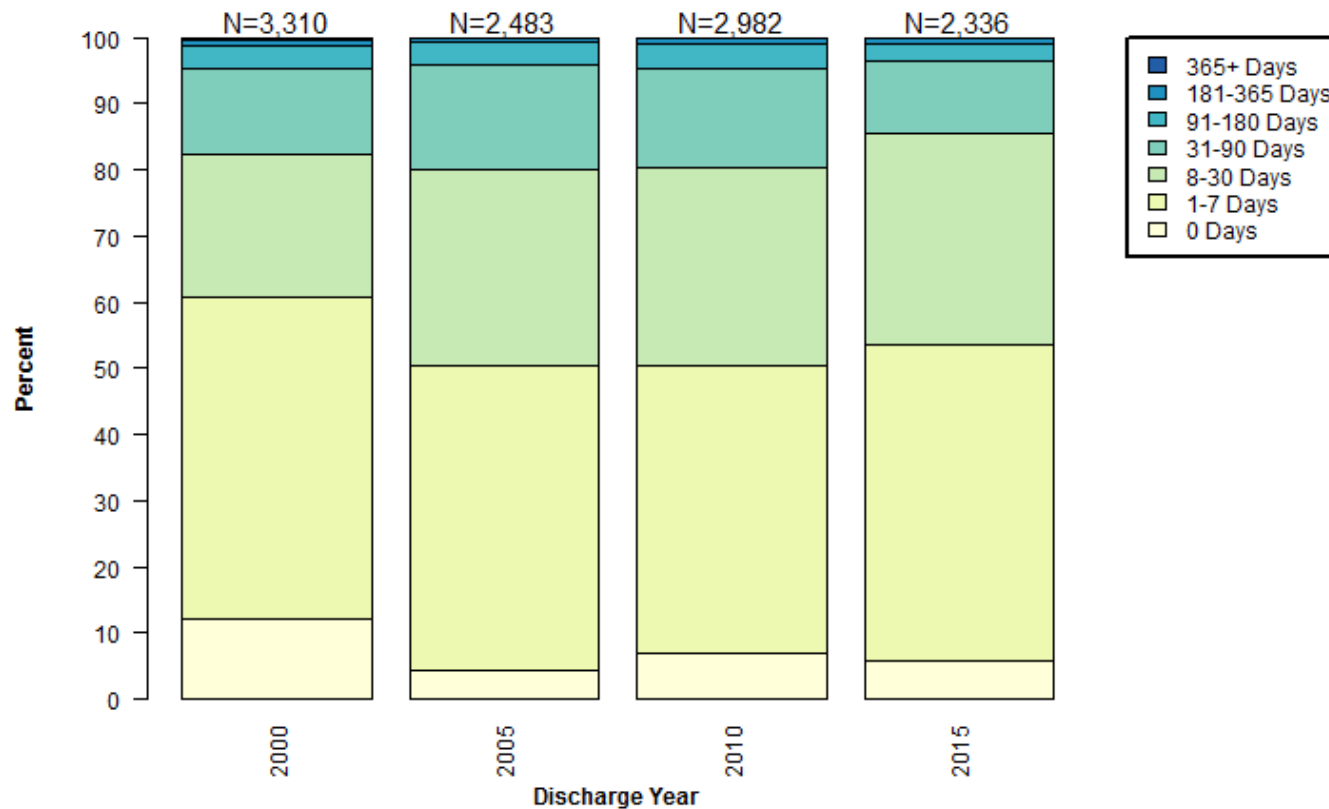

Data Source: New York City Department of Correction

# Distribution of Pretrial Length of Stay for Admissions for Misdemeanor Other Property/Theft Related Charges

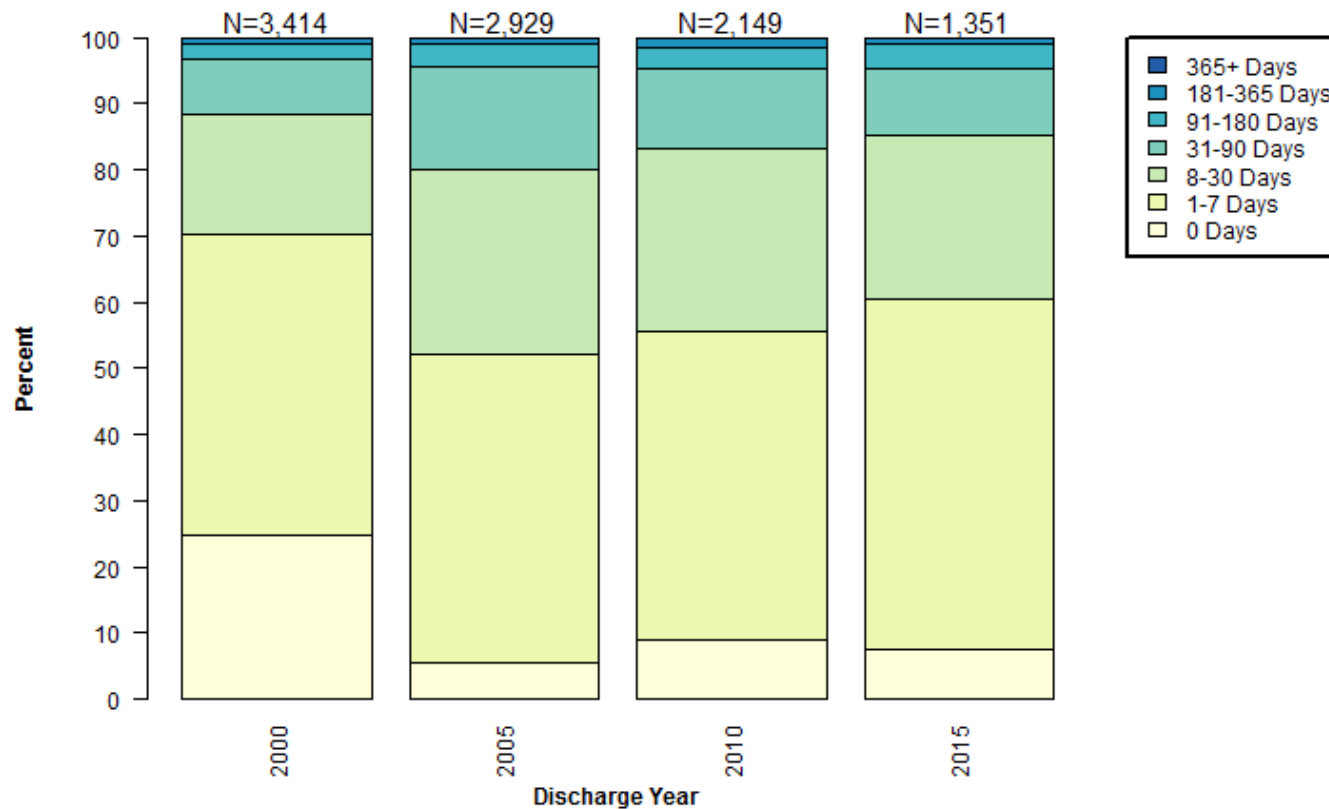

Data Source: New York City Department of Correction

# Distribution of Pretrial Length of Stay for Admissions for Misdemeanor Other Charges

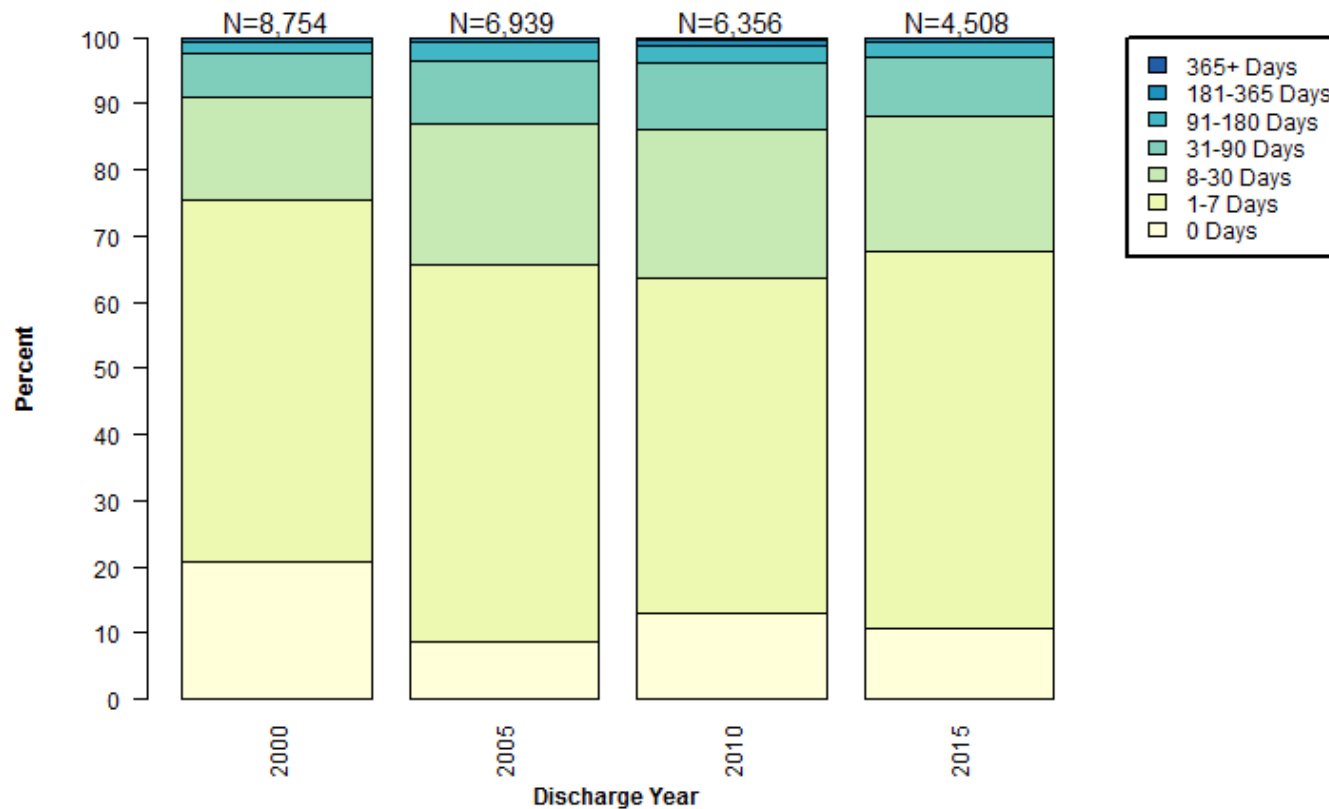

Data Source: New York City Department of Correction



DISCHARGE CATEGORY

# Percent of Pretrial Admissions for Violent Crimes by Discharge Category

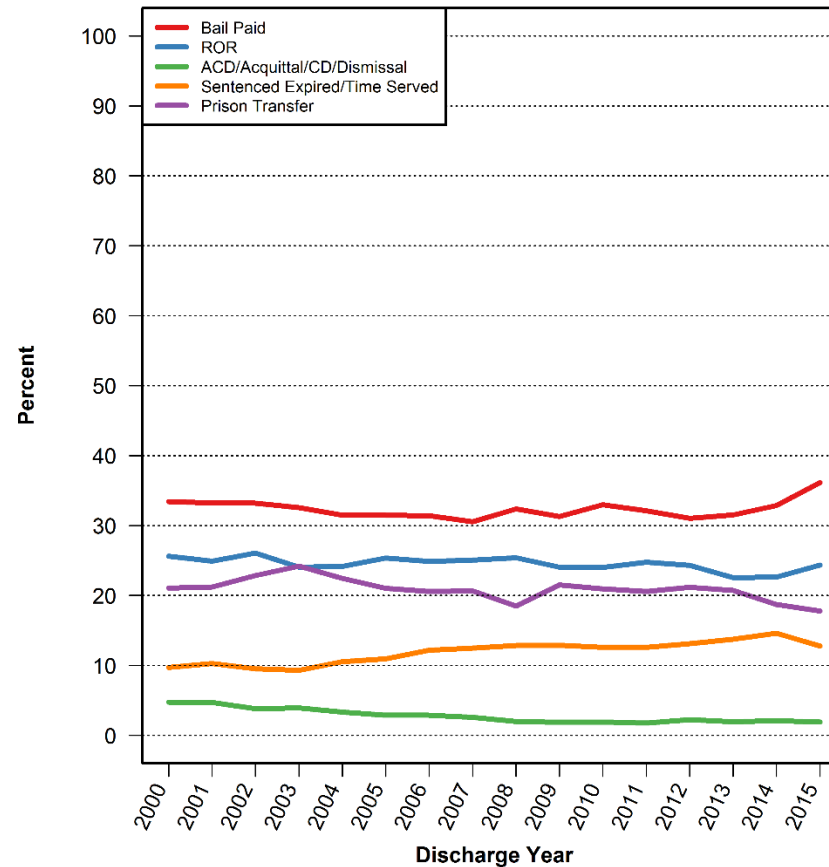

Data Source: New York City Department of Correction

# Percent of Pretrial Admissions for Felony Burglary by Discharge Category

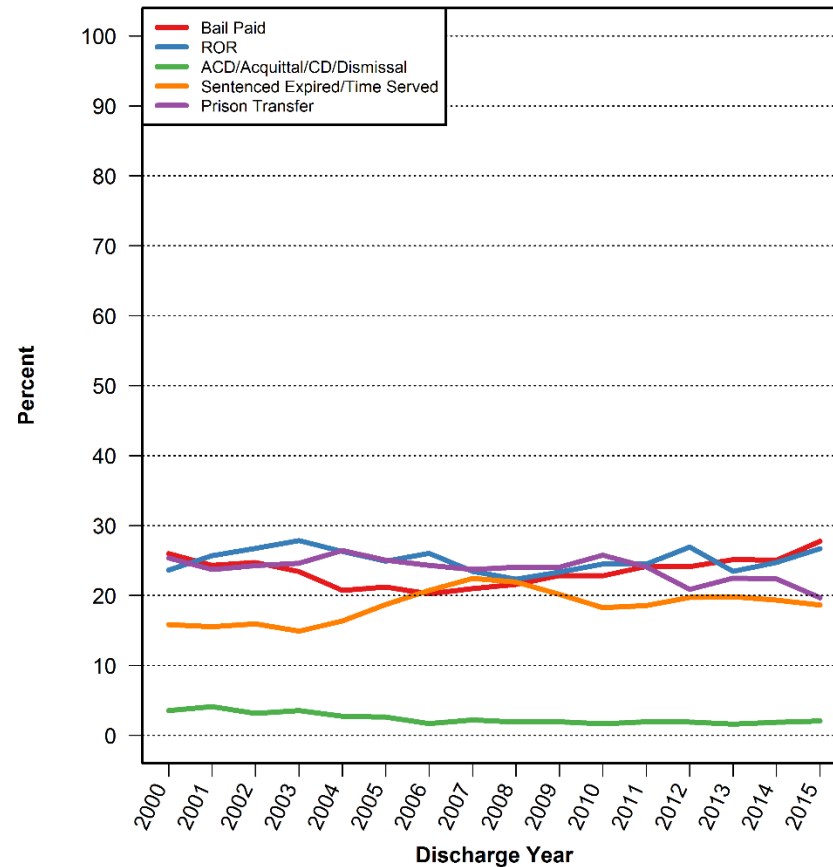

Data Source: New York City Department of Correction

# Percent of Pretrial Admissions for Felony Weapon Charges by Discharge Category

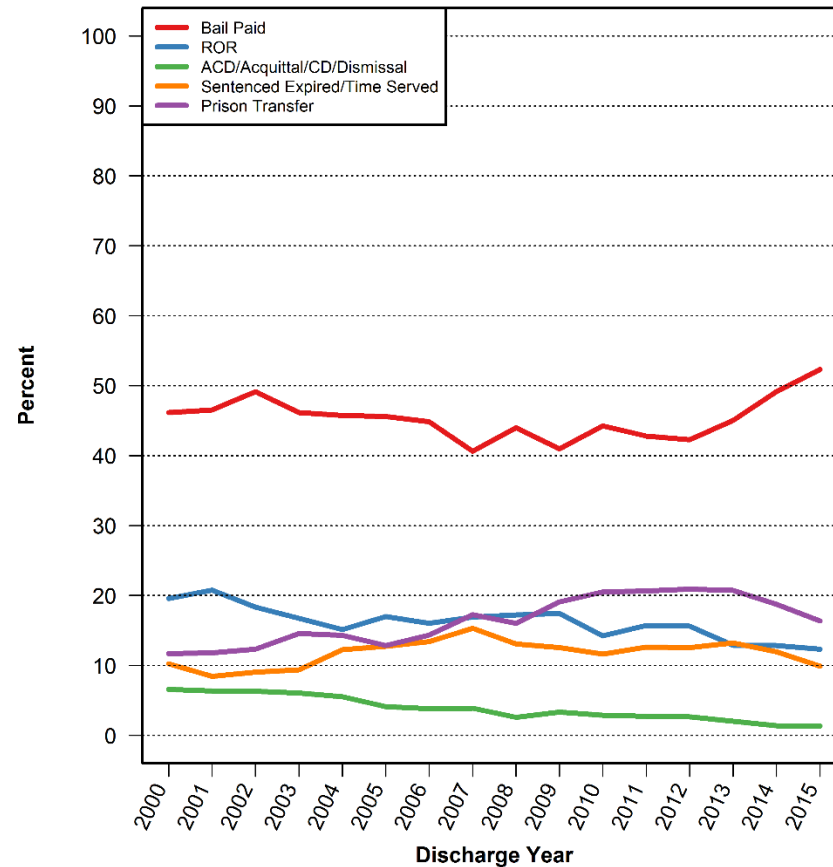

Data Source: New York City Department of Correction

# Percent of Pretrial Admissions for Felony Drug Charges by Discharge Category

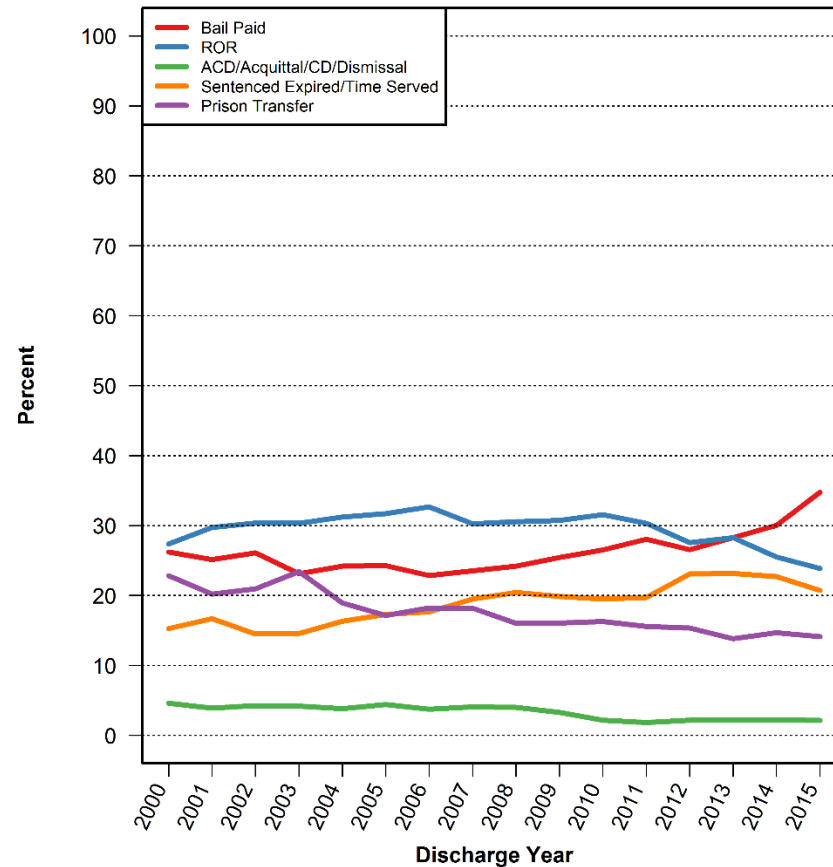

Data Source: New York City Department of Correction

# Percent of Pretrial Admissions for Felony Larceny by Discharge Category

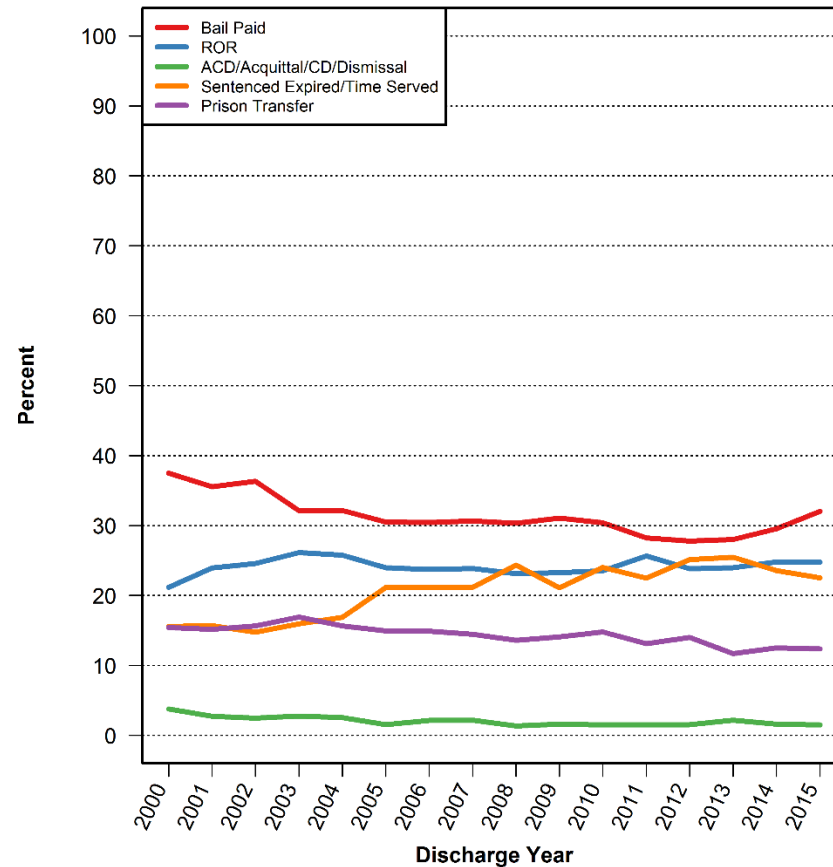

Data Source: New York City Department of Correction

# Percent of Pretrial Admissions for Felony Other Person Related Charges by Discharge Category

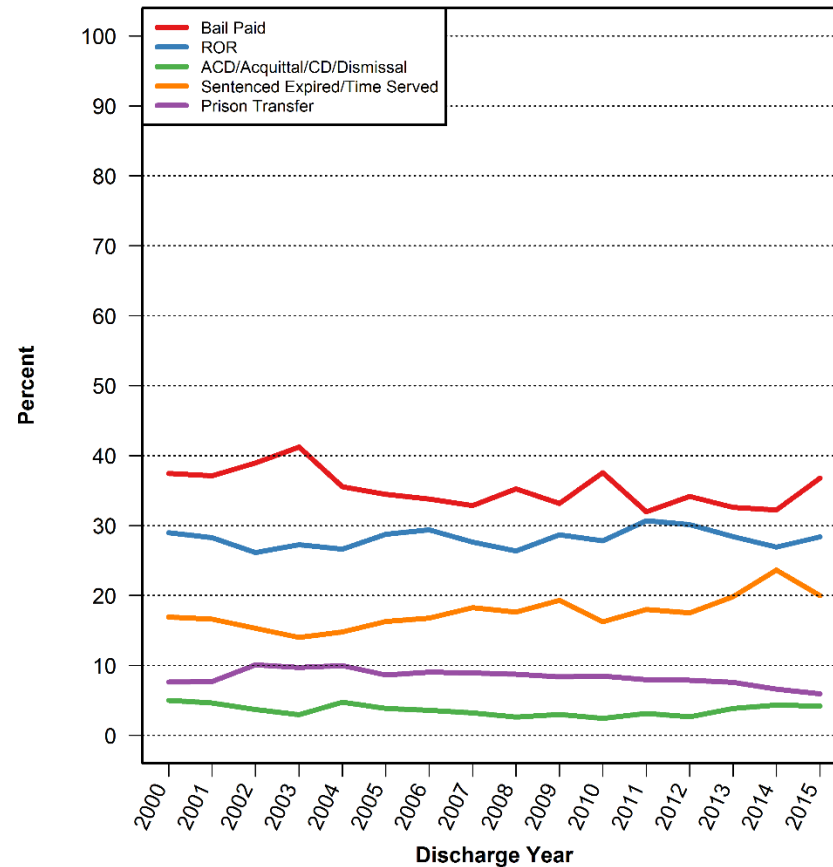

Data Source: New York City Department of Correction

# Percent of Pretrial Admissions for Other Property/Theft Related Charges by Discharge Category

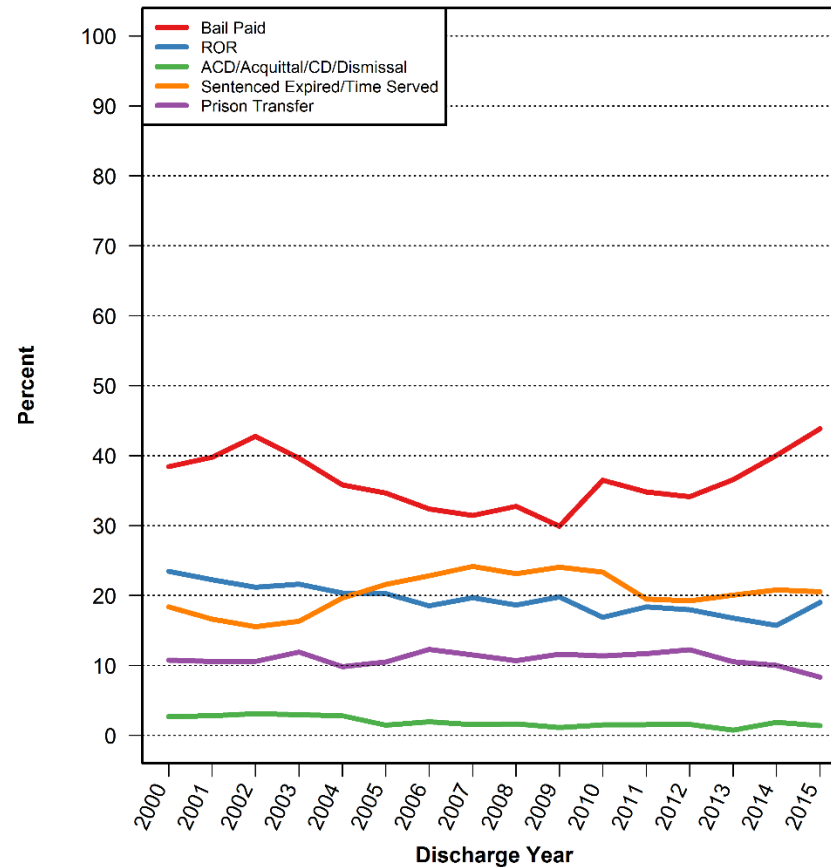

Data Source: New York City Department of Correction



# Percent of Pretrial Admissions for Felony Other Charges by Discharge Category

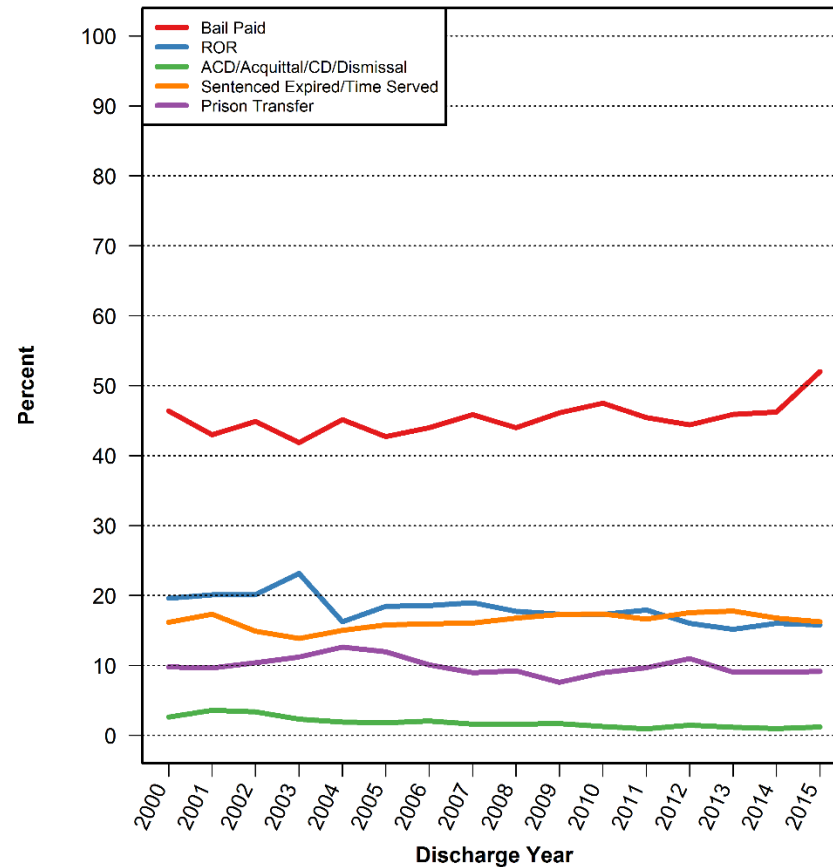

Data Source: New York City Department of Correction

# Percent of Pretrial Admissions for Misdemeanor Person Related Charges by Discharge Category

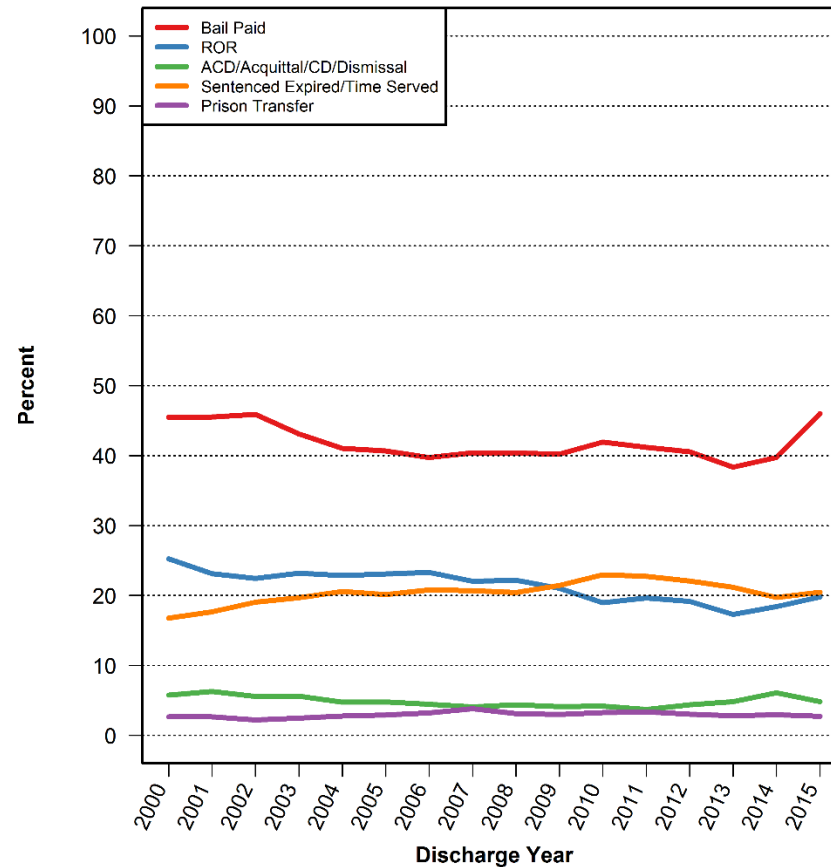

Data Source: New York City Department of Correction

# Percent of Pretrial Admissions for Misdemeanor Drug Charges by Discharge Category

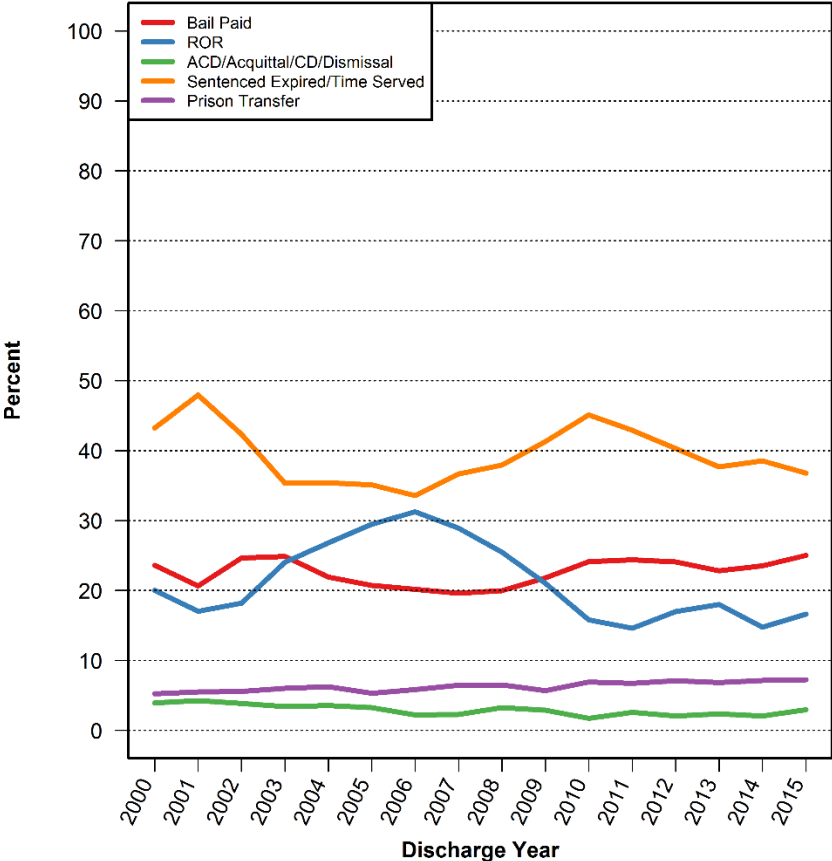

Data Source: New York City Department of Correction

# Percent of Pretrial Admissions for Misdemeanor Larceny by Discharge Category

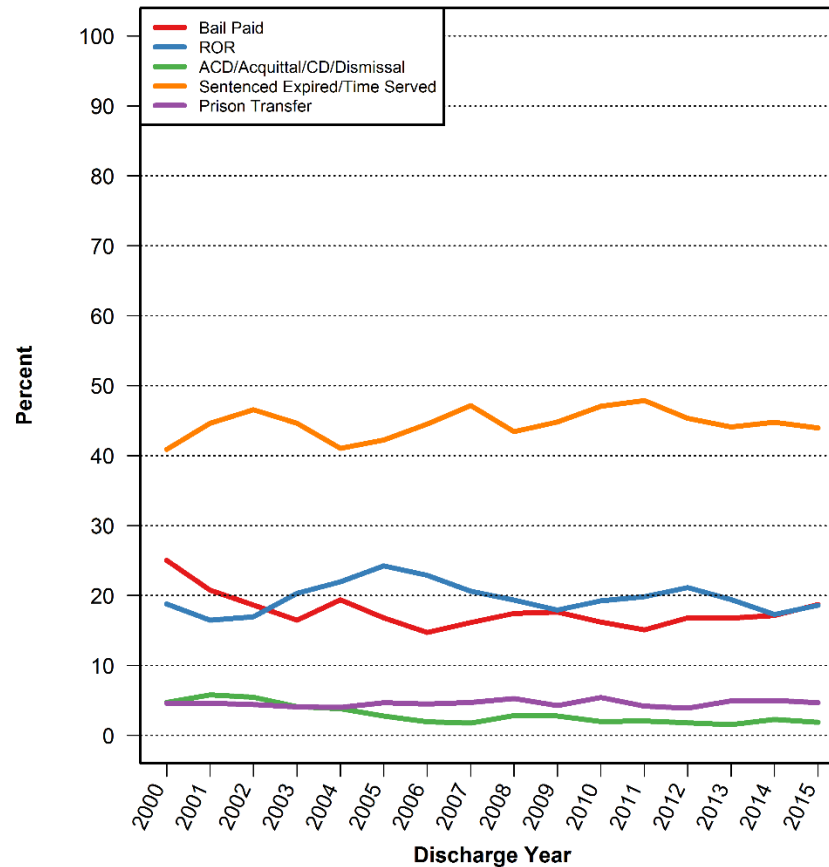

Data Source: New York City Department of Correction

# Percent of Pretrial Admissions for Misdemeanor Other Property/Theft Related Charges by Discharge Category

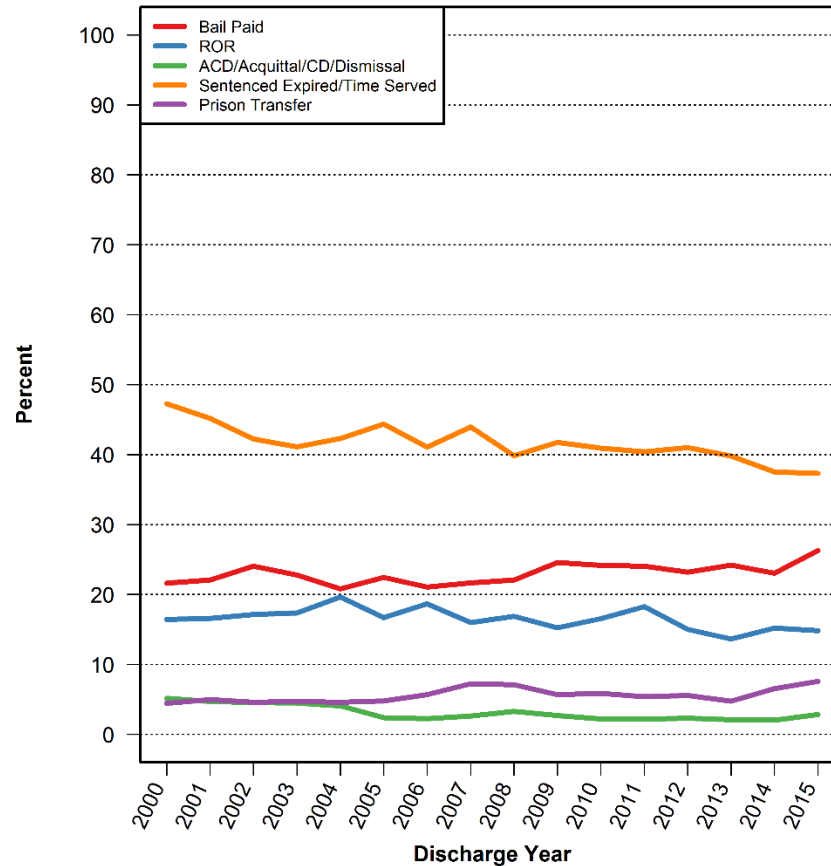

Data Source: New York City Department of Correction

# Percent of Pretrial Admissions for Misdemeanor Other Charges by Discharge Category

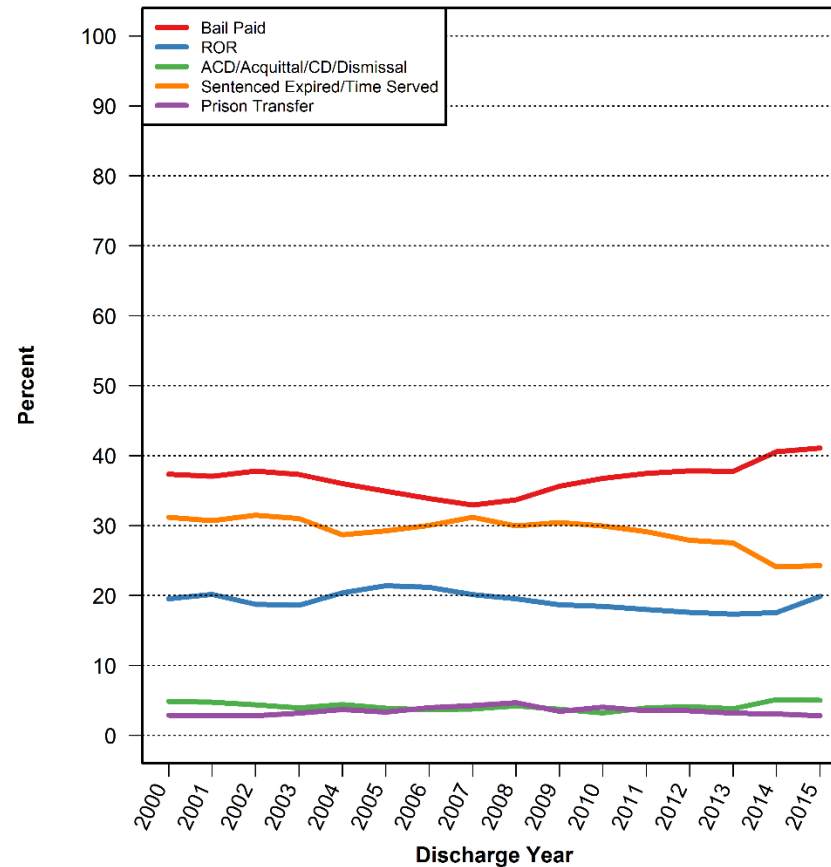

Data Source: New York City Department of Correction

# **TRENDS IN CUSTODY BY GENDER**

ADMISSIONS



# Number of Pretrial Admissions by Gender

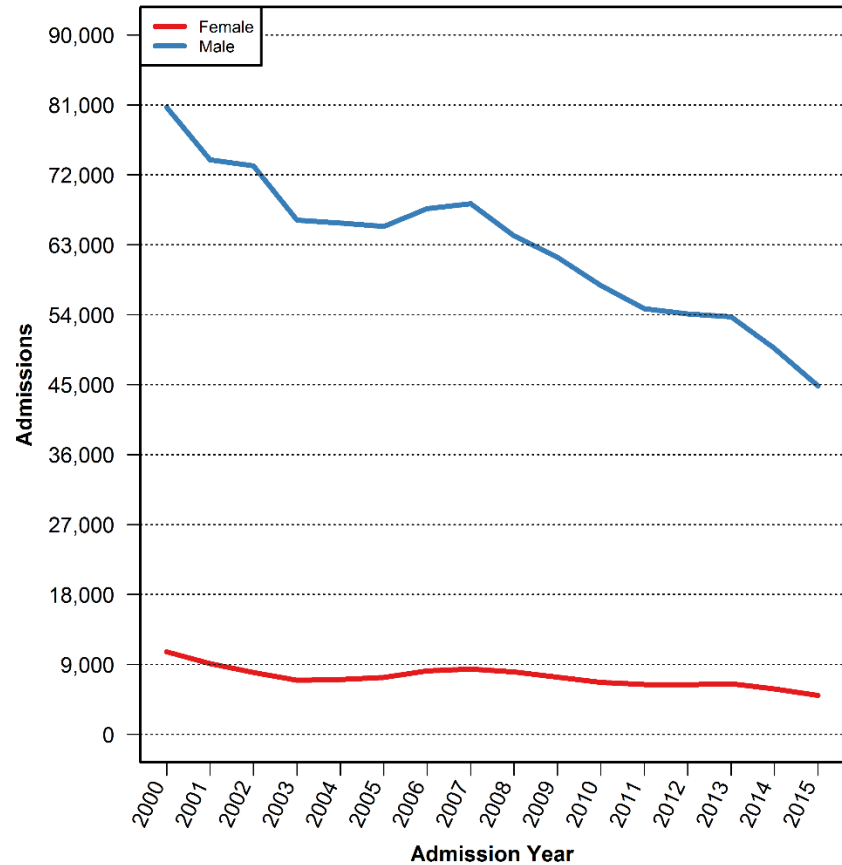

Data Source: New York City Department of Correction

# Percent of Pretrial Admissions for Violent Crimes and Felony Drug Charges by Gender

## Violent Crimes

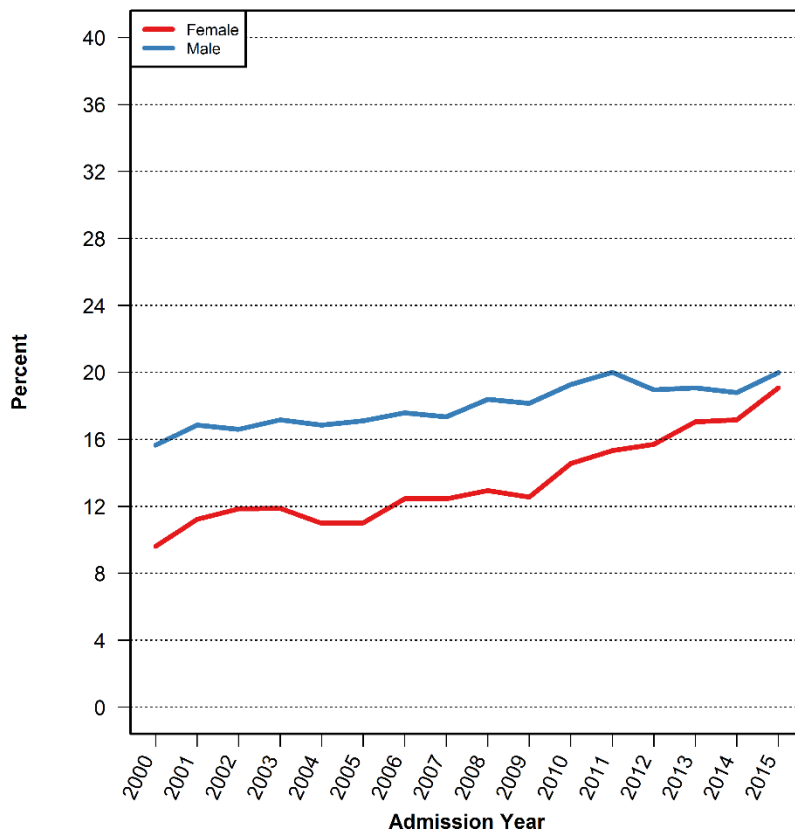

## Felony Drug Charges

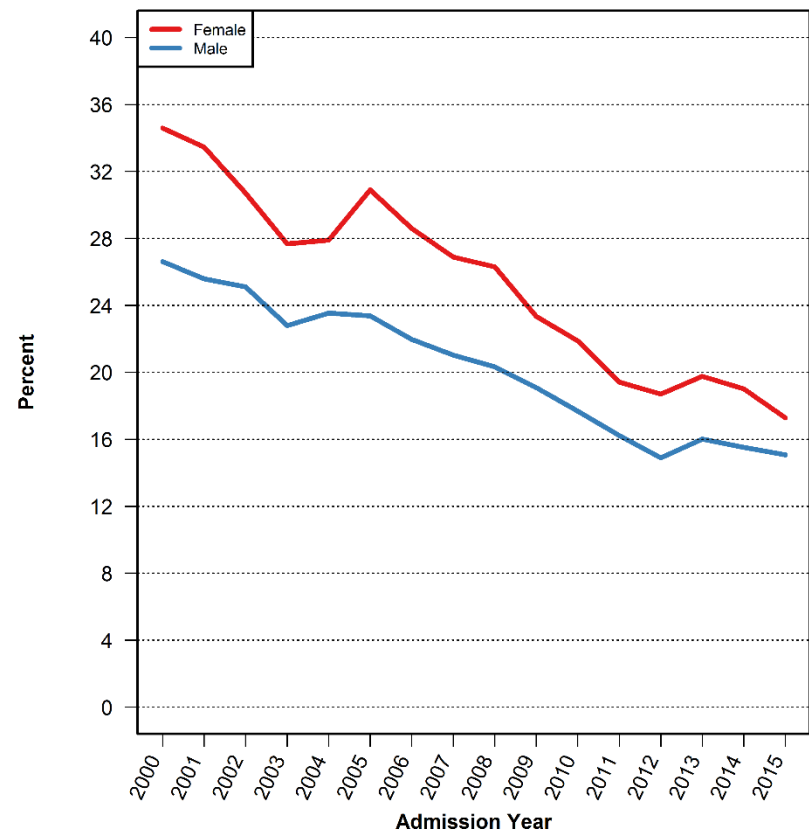

BAIL AMOUNT SET

# Bail Amount for Pretrial Admissions by Gender

## Mean

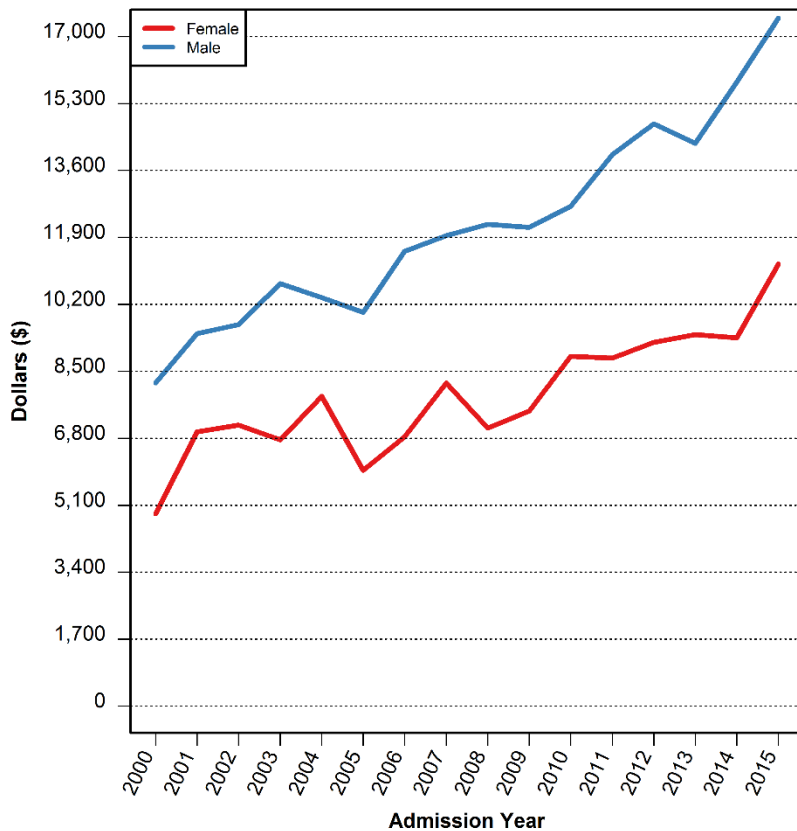

## Median

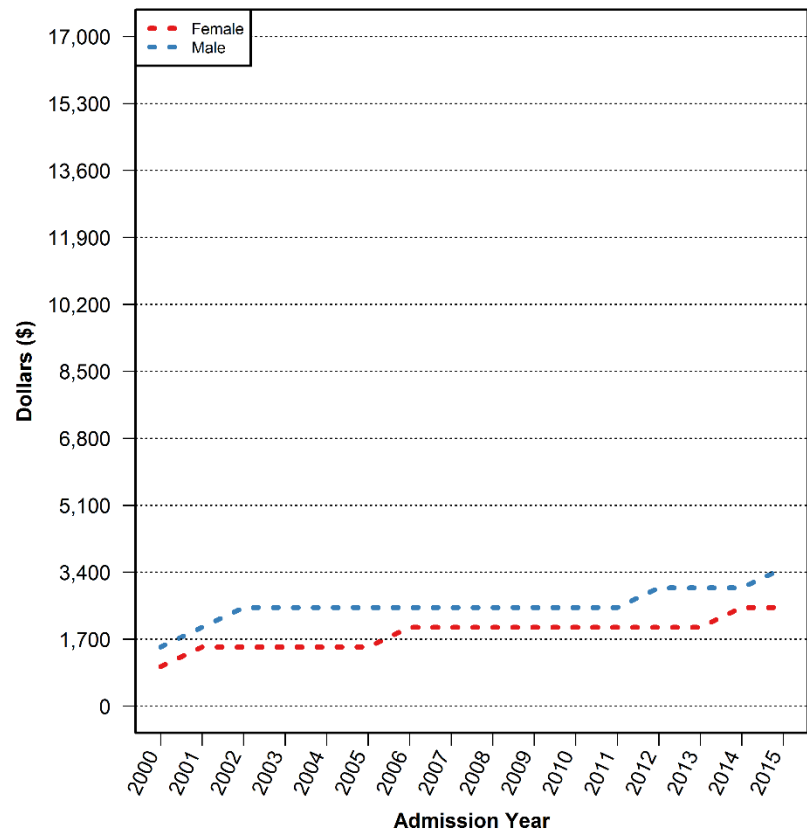

# Distribution of Bail Amounts for Pretrial Male Admissions

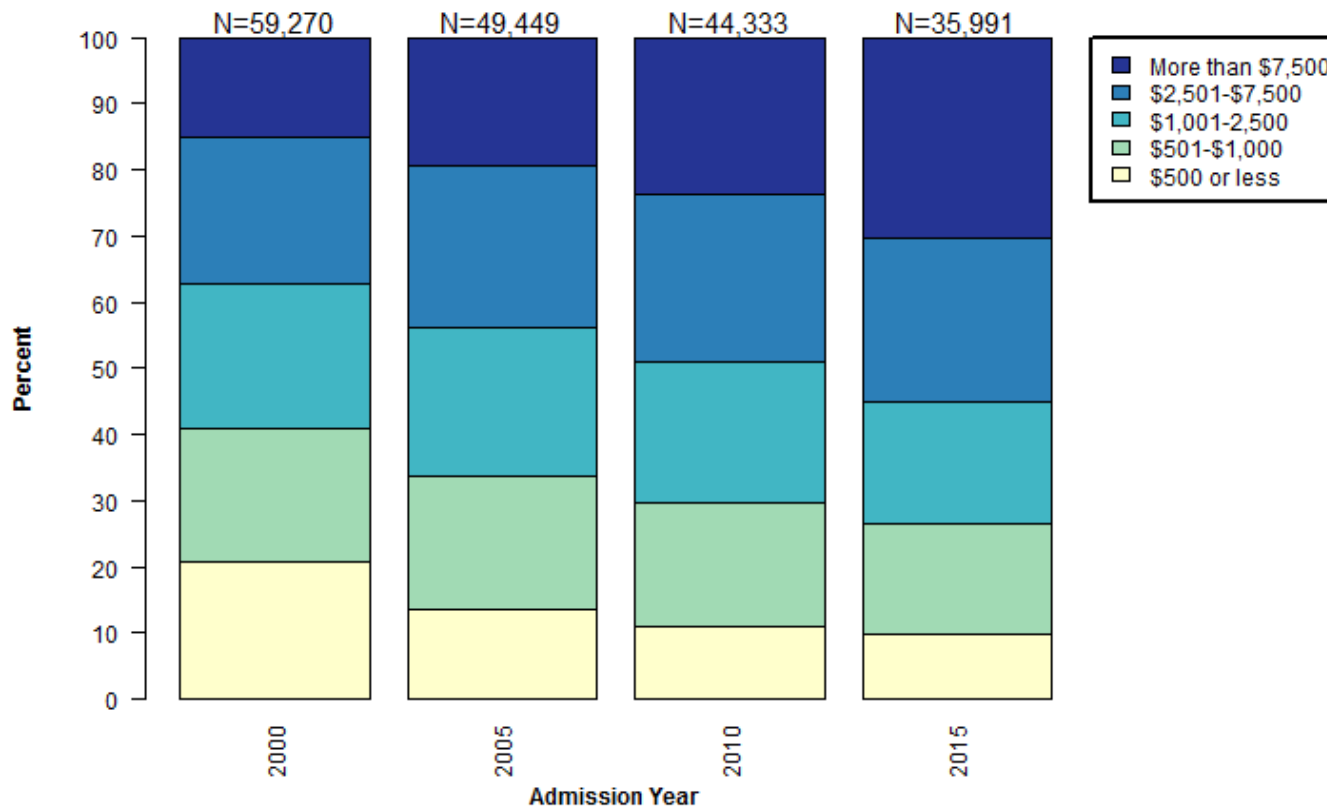

Data Source: New York City Department of Correction

# Distribution of Bail Amounts for Pretrial Female Admissions

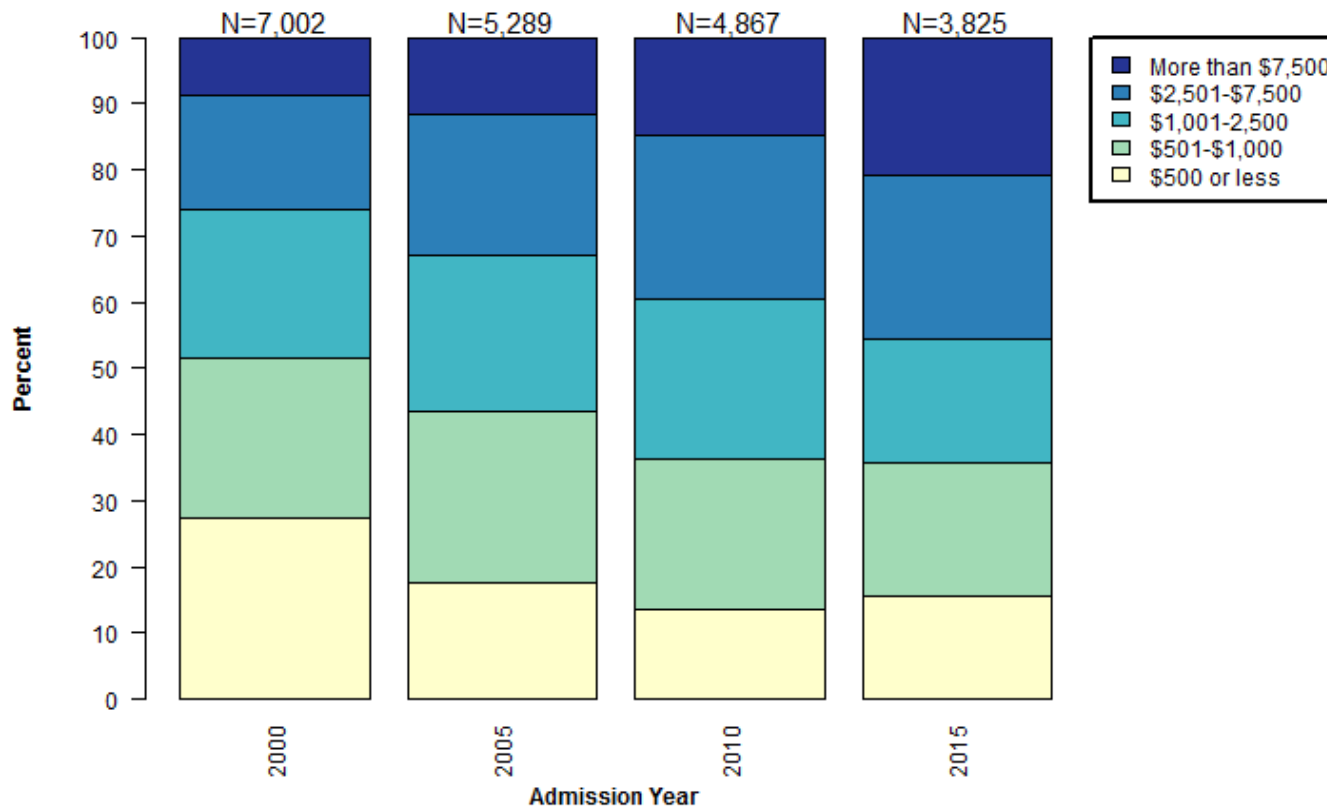

Data Source: New York City Department of Correction

PRETRIAL LENGTH OF STAY

# Pretrial Length of Stay by Gender

## Mean

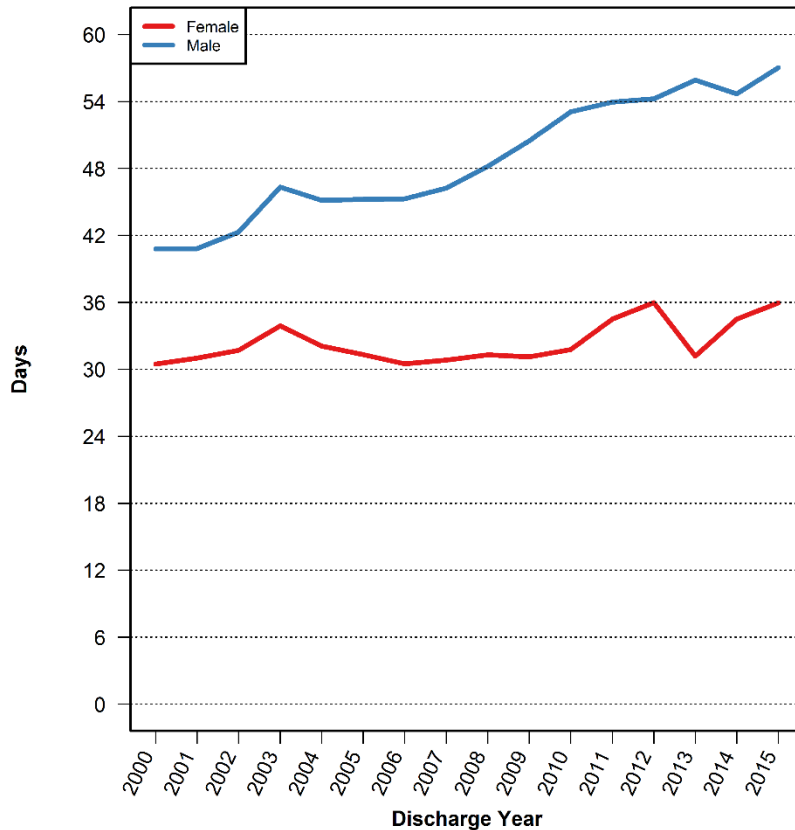

## Median

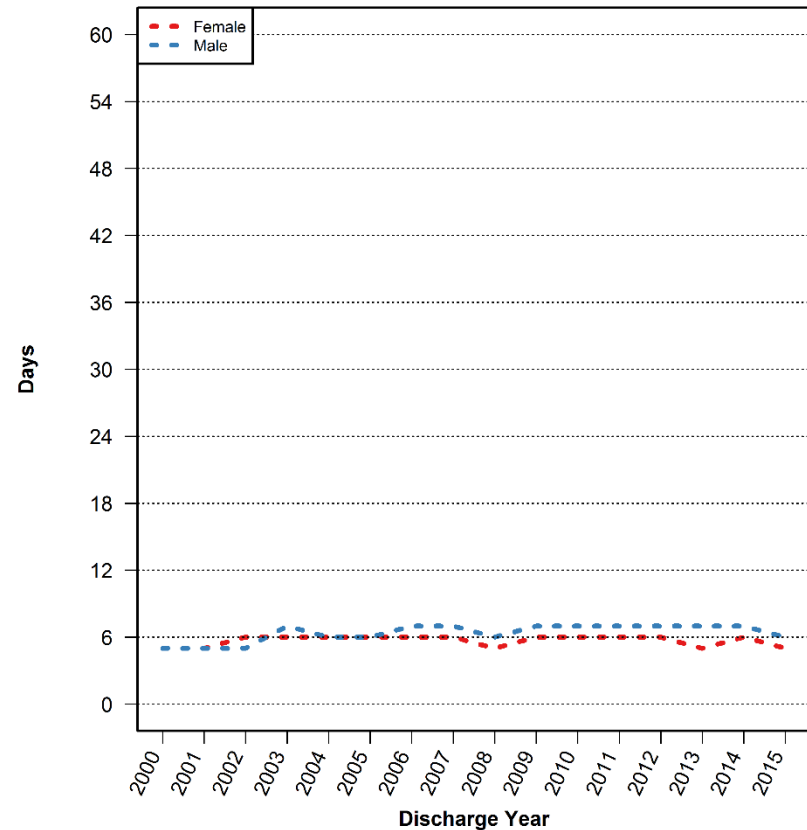



# Distribution of Pretrial Length of Stay for Males

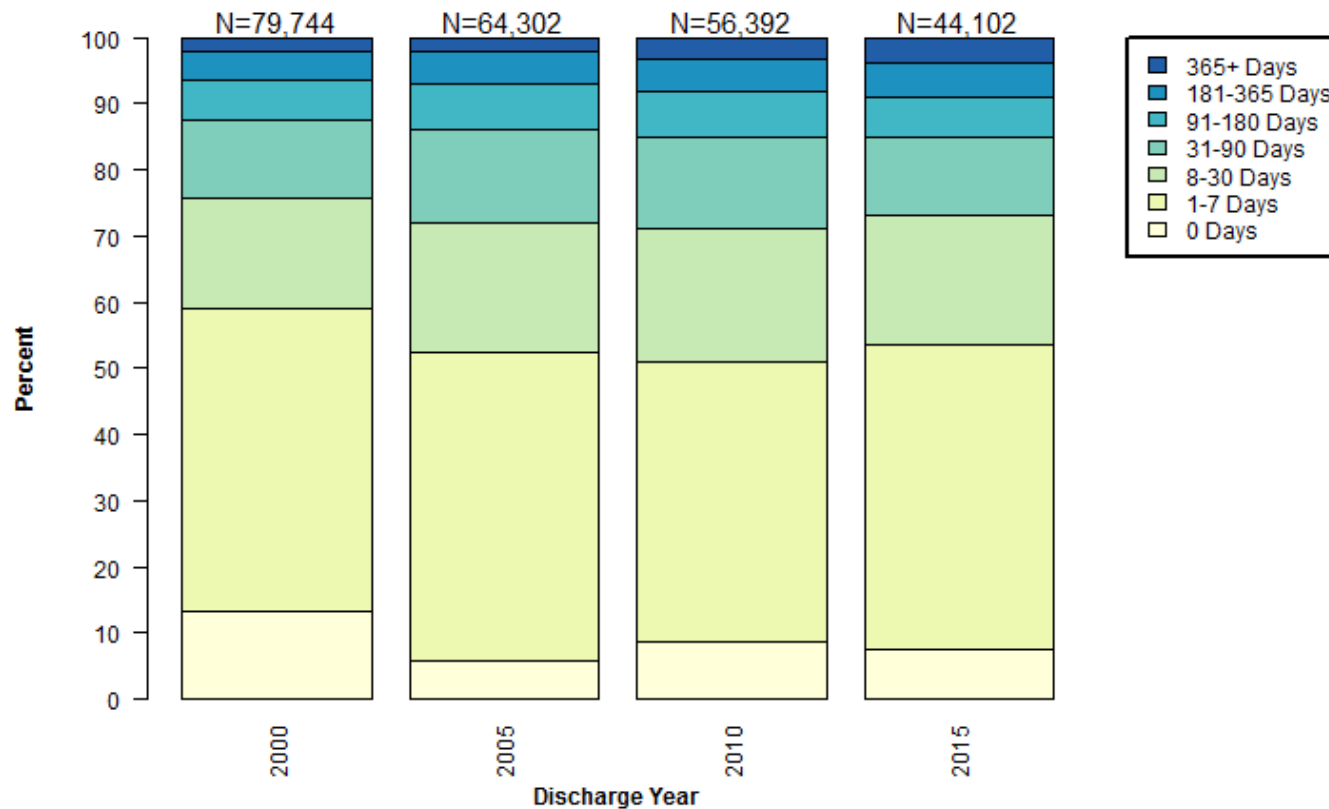

Data Source: New York City Department of Correction

# Distribution of Pretrial Length of Stay for Females

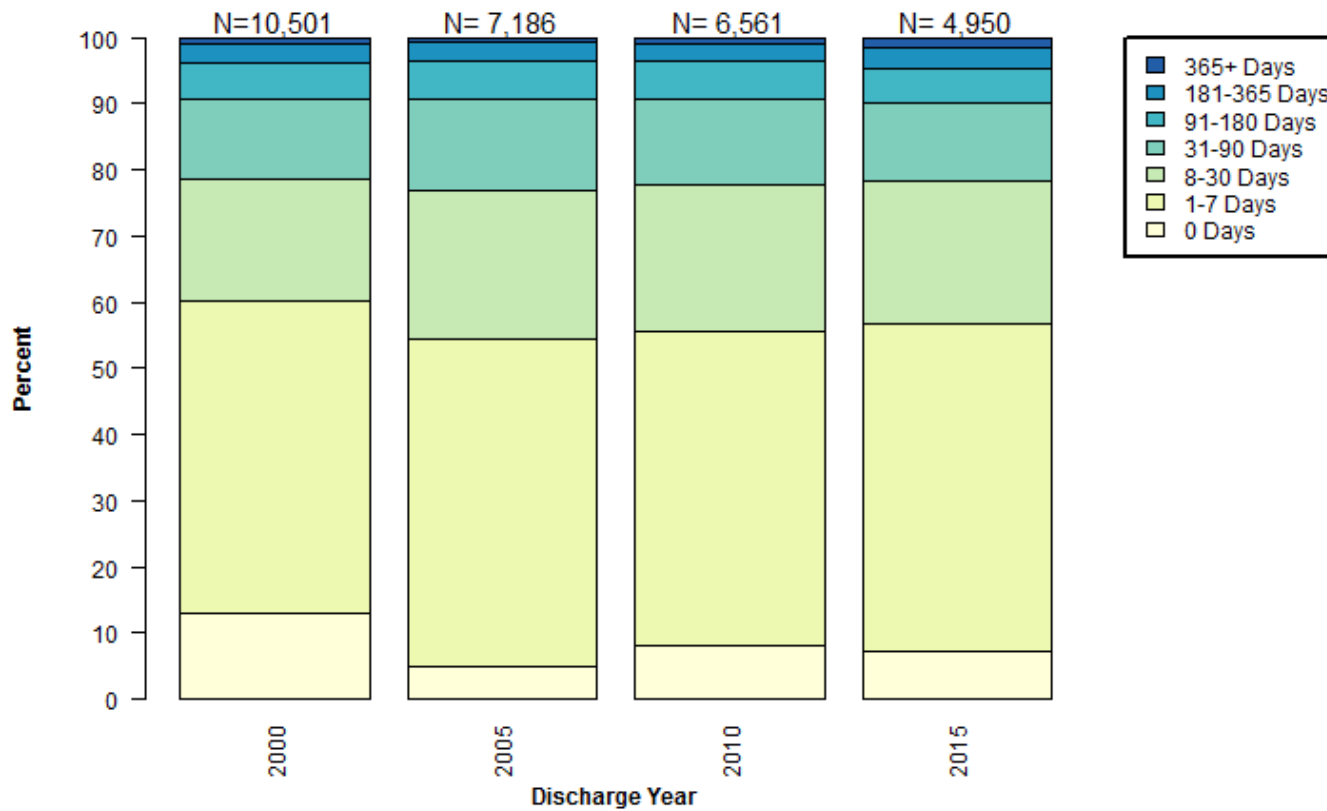

Data Source: New York City Department of Correction

DISCHARGE CATEGORY

# Percent of Pretrial Male Admissions by Discharge Category

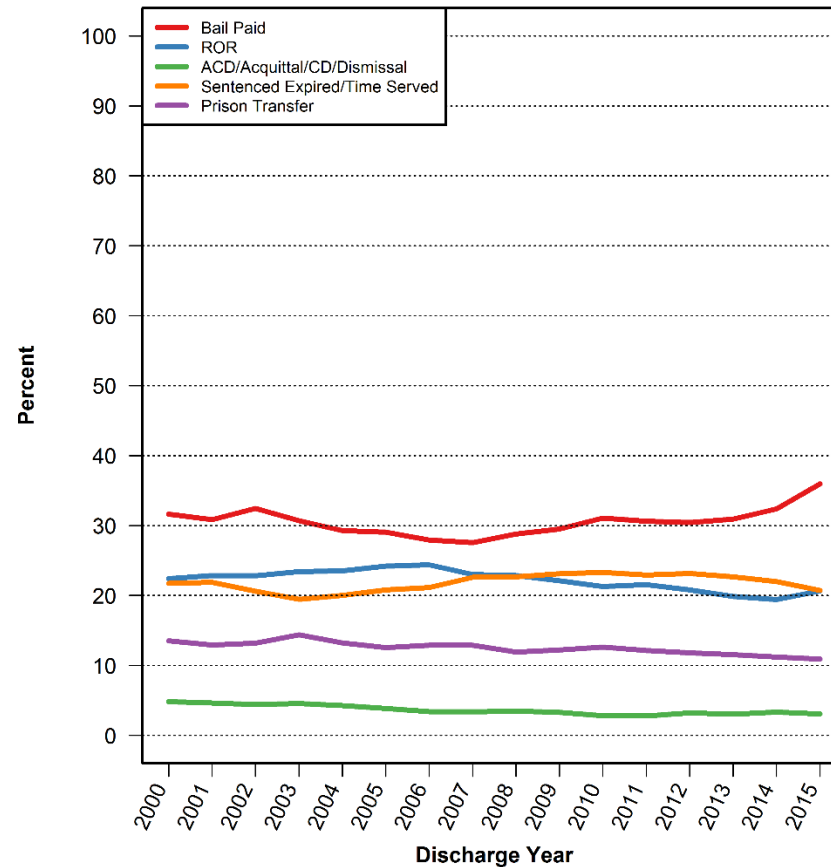

Data Source: New York City Department of Correction

# Percent of Pretrial Female Admissions by Discharge Category

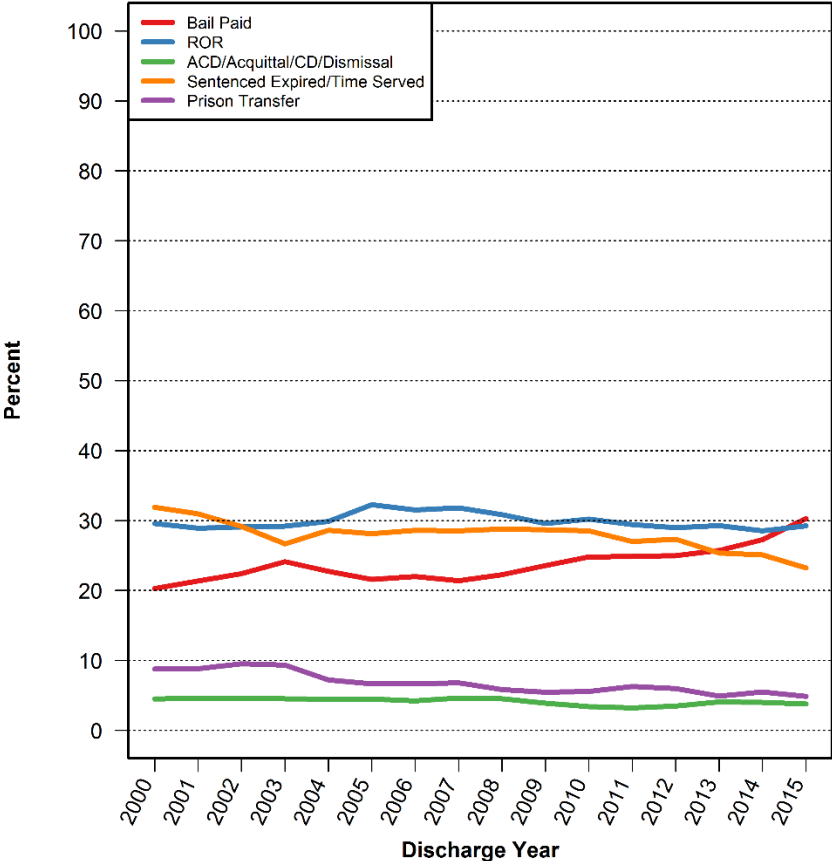

Data Source: New York City Department of Correction

# **TRENDS IN CUSTODY BY RACE/ETHNICITY**

ADMISSIONS

# Number of Pretrial Admissions by Race/Ethnicity

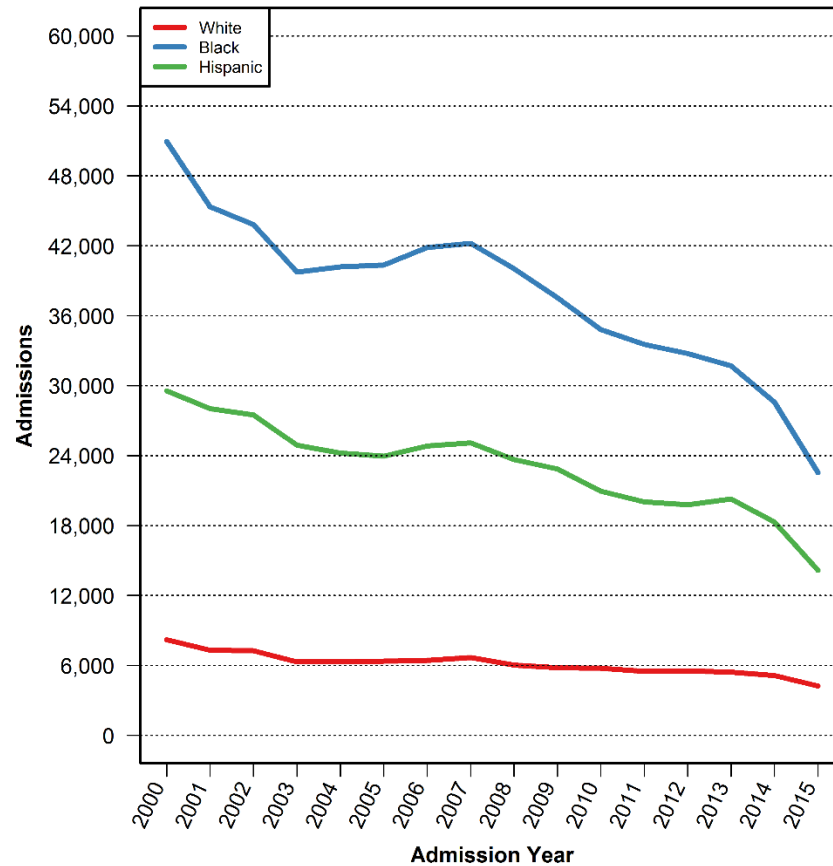

Data Source: New York City Department of Correction



# Percent of Pretrial Admissions for Violent Crimes and Felony Drug Charges by Race/Ethnicity

## Violent Crimes

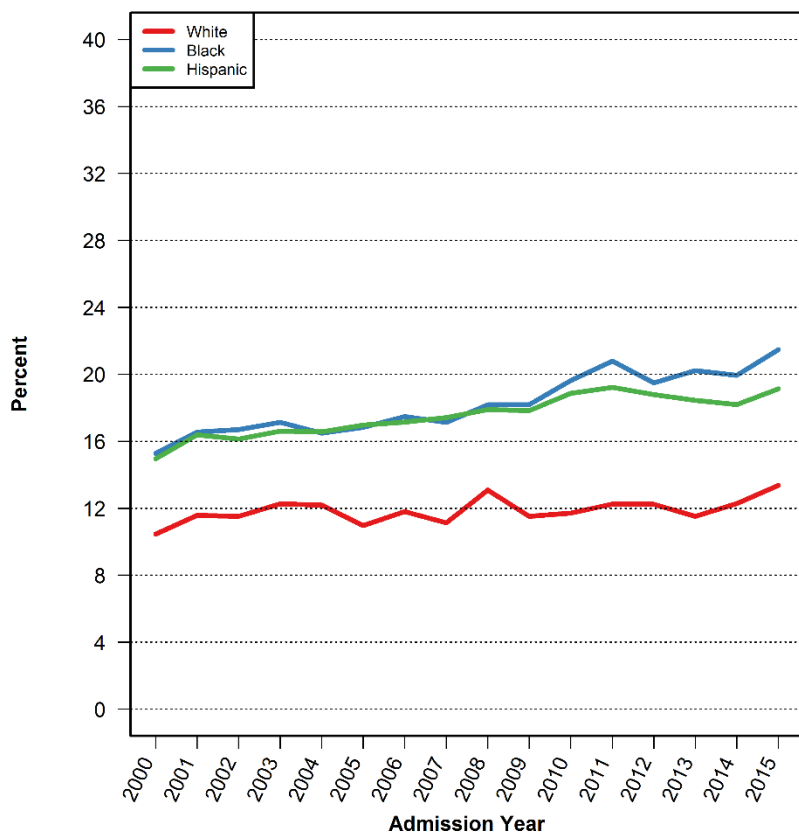

## Felony Drug Charges

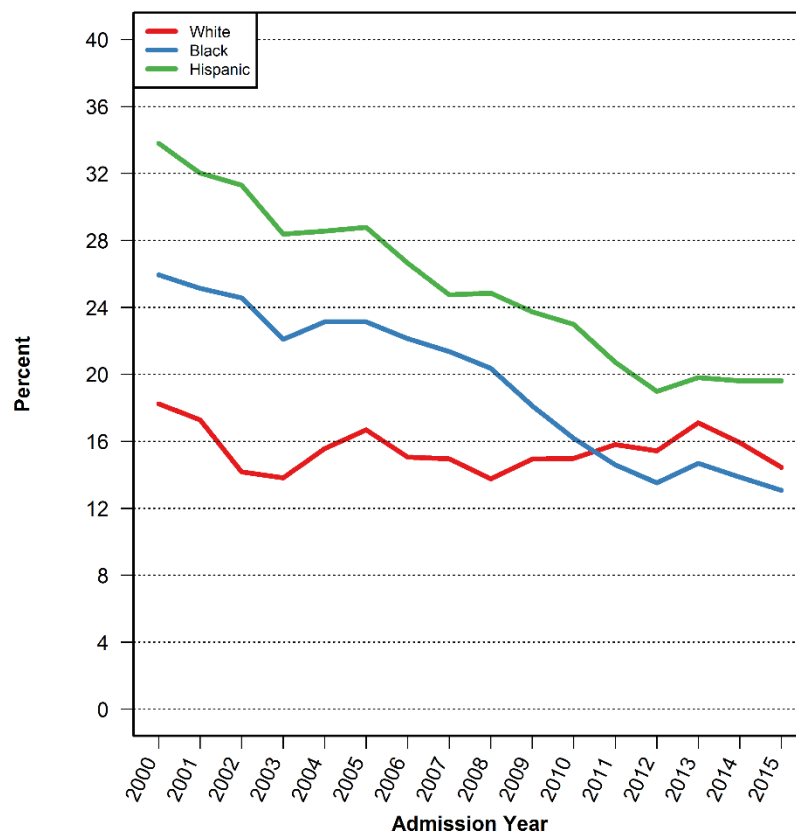

BAIL AMOUNT SET

# Bail Amount for Pretrial Admissions by Race/Ethnicity

## Mean

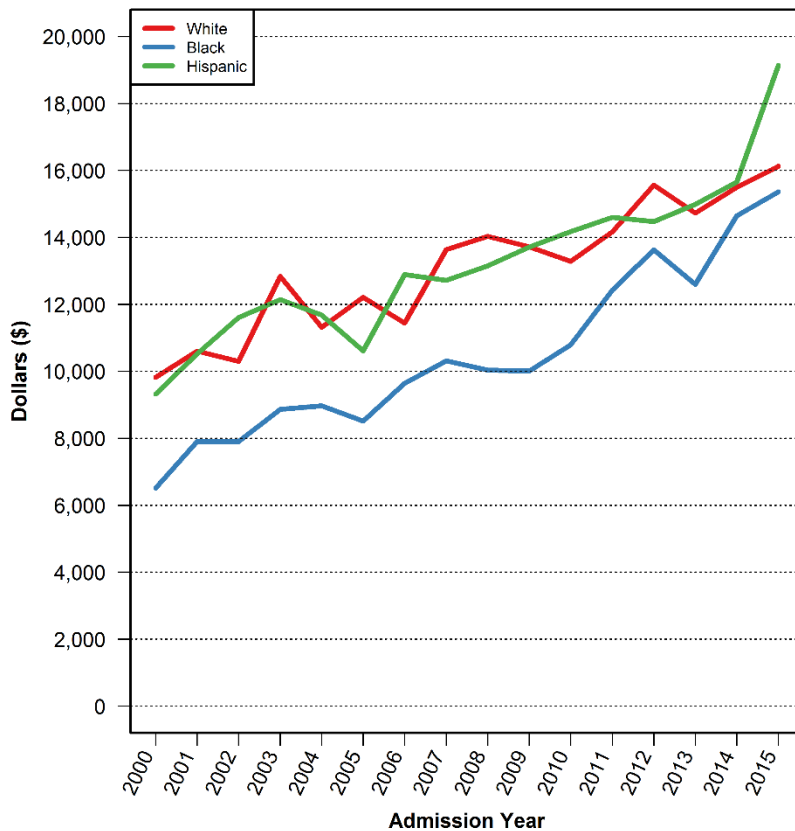

## Median

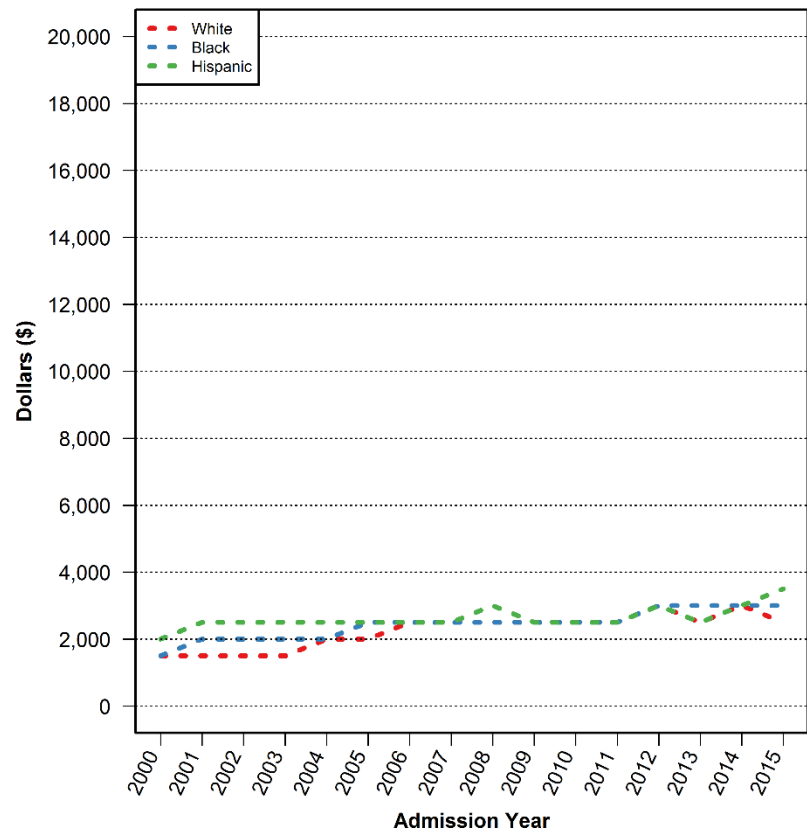

# Distribution of Bail Amounts for Pretrial White Admissions

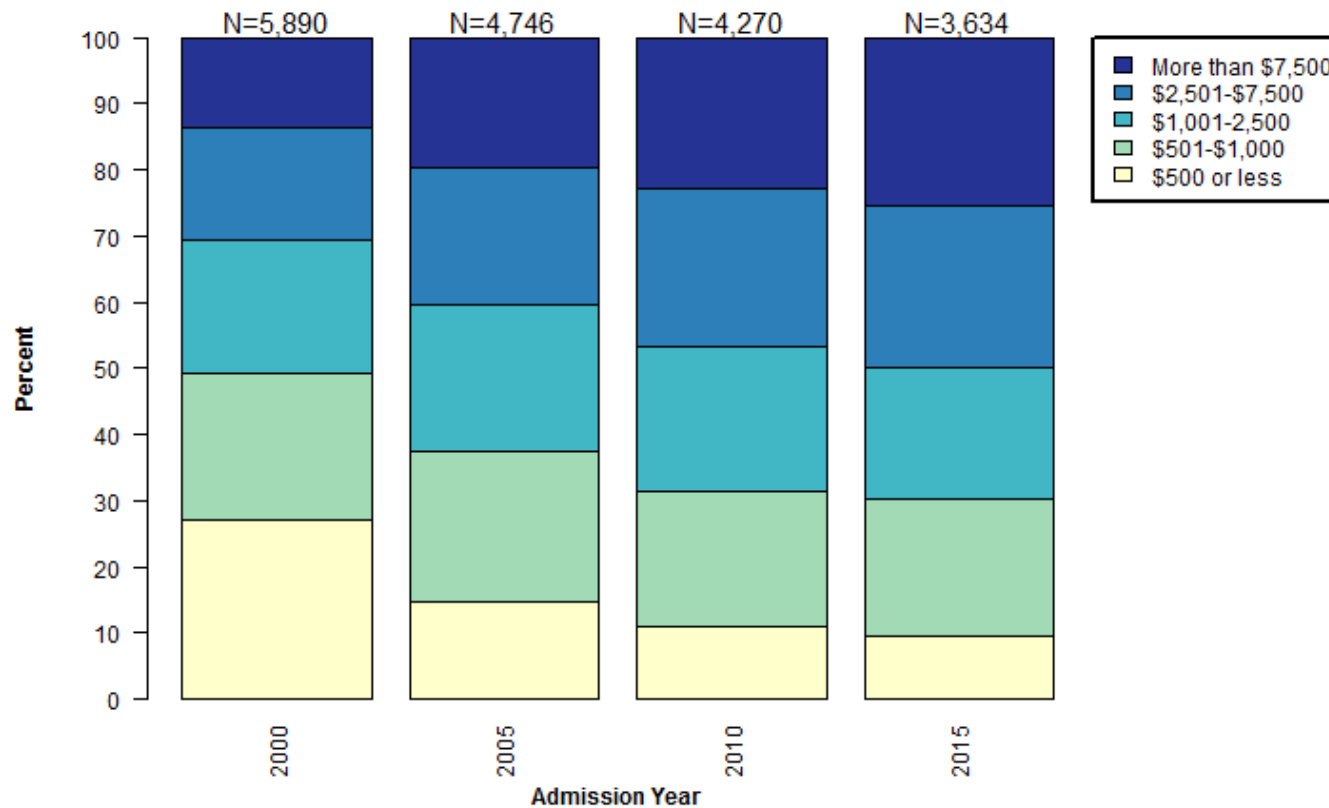

Data Source: New York City Department of Correction

# Distribution of Bail Amounts for Pretrial Black Admissions

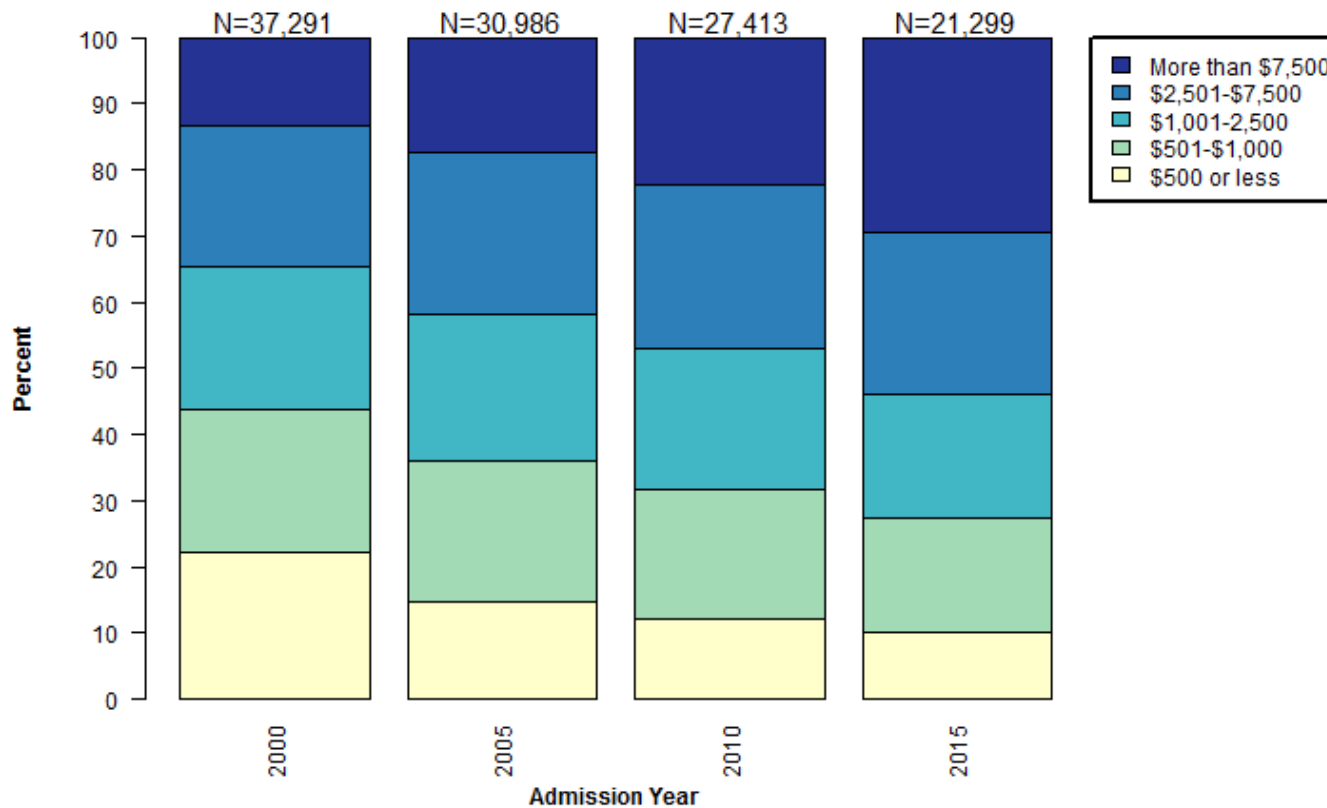

Data Source: New York City Department of Correction

# Distribution of Bail Amounts for Pretrial Hispanic Admissions

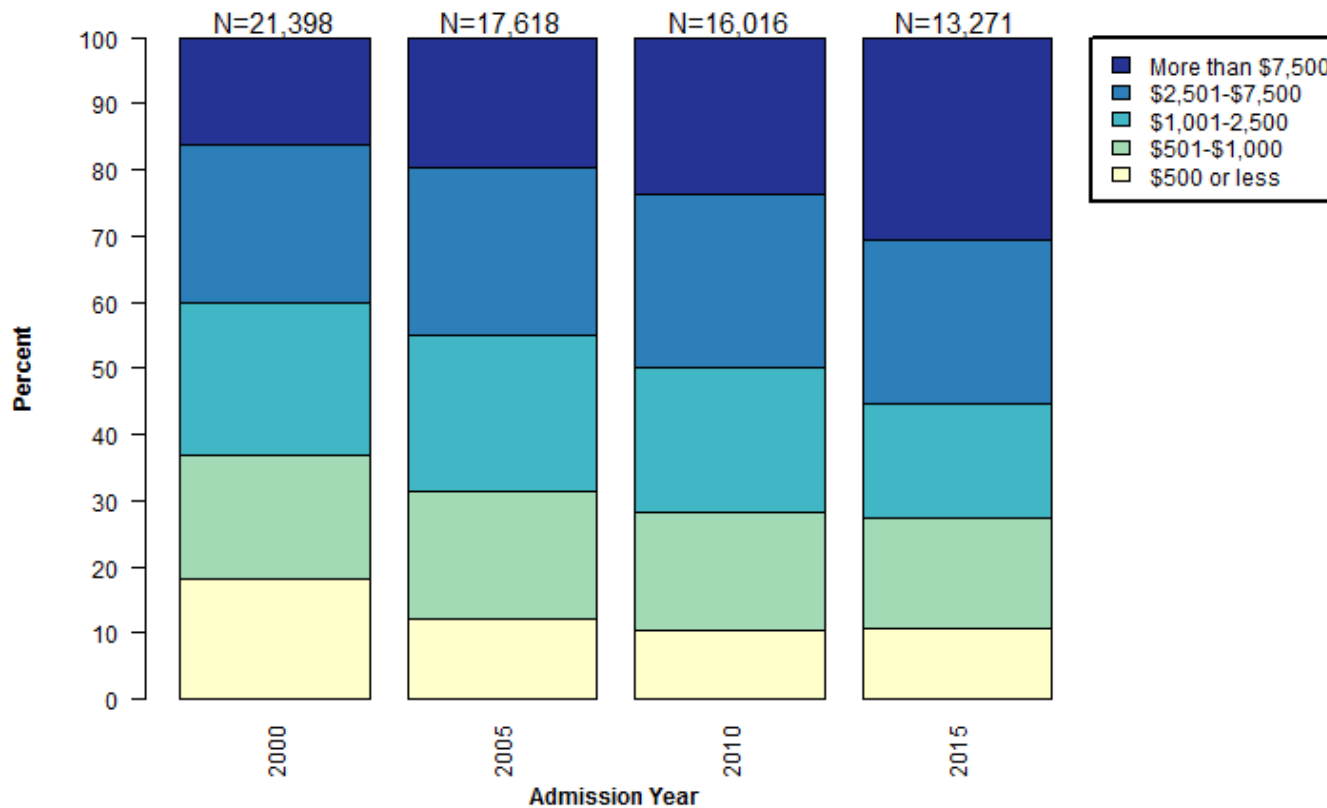

Data Source: New York City Department of Correction

PRETRIAL LENGTH OF STAY

# Pretrial Length of Stay by Race/Ethnicity

## Mean

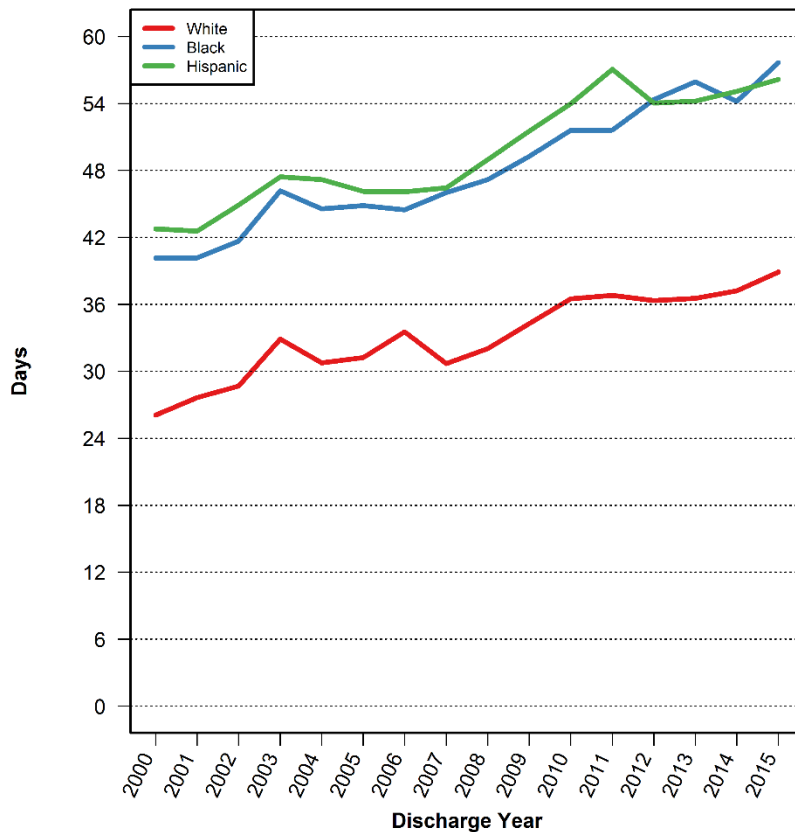

## Median

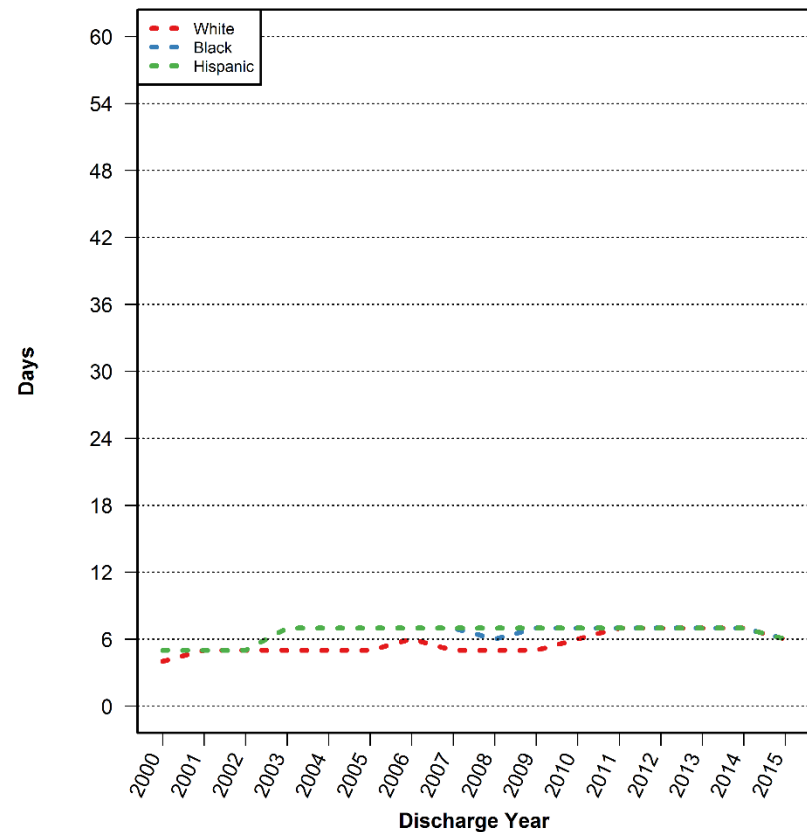



# Distribution of Pretrial Length of Stay for Whites

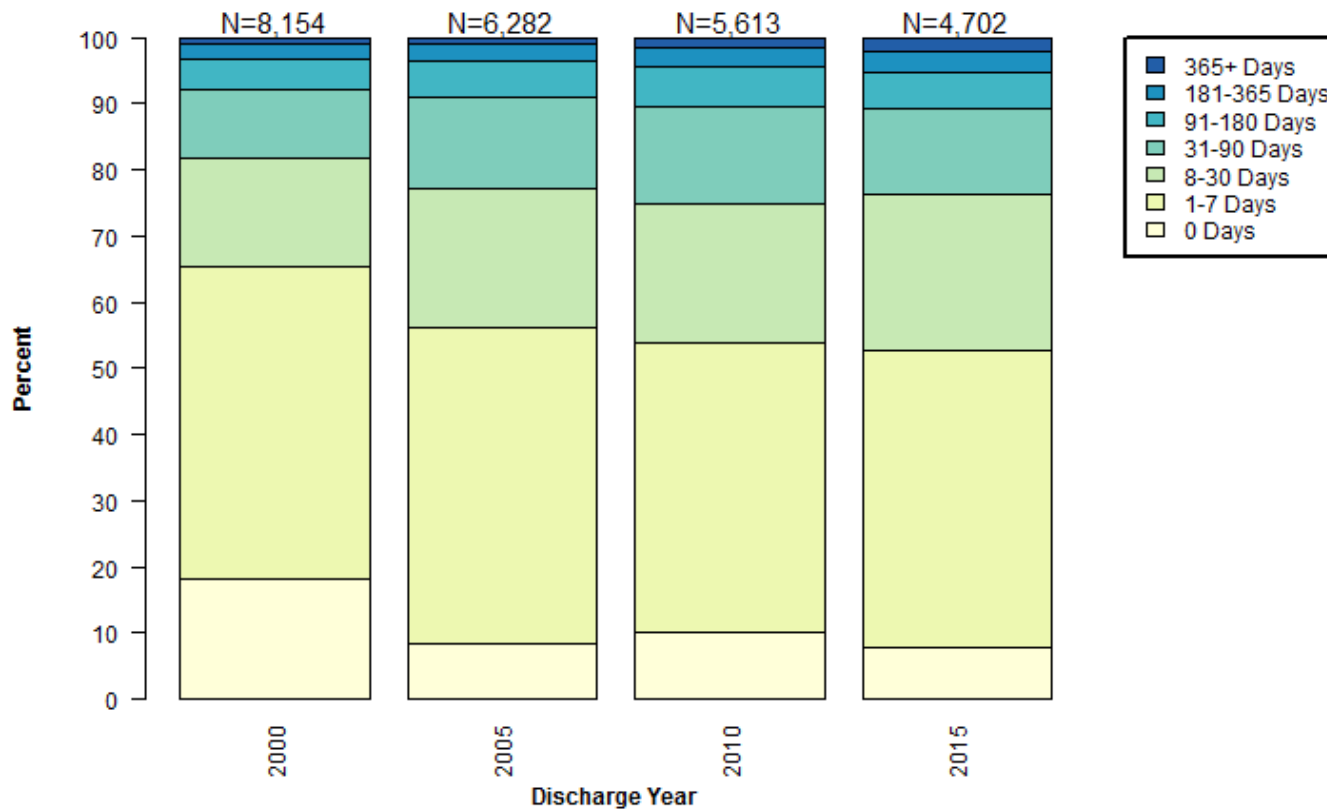

Data Source: New York City Department of Correction

# Distribution of Pretrial Length of Stay for Blacks

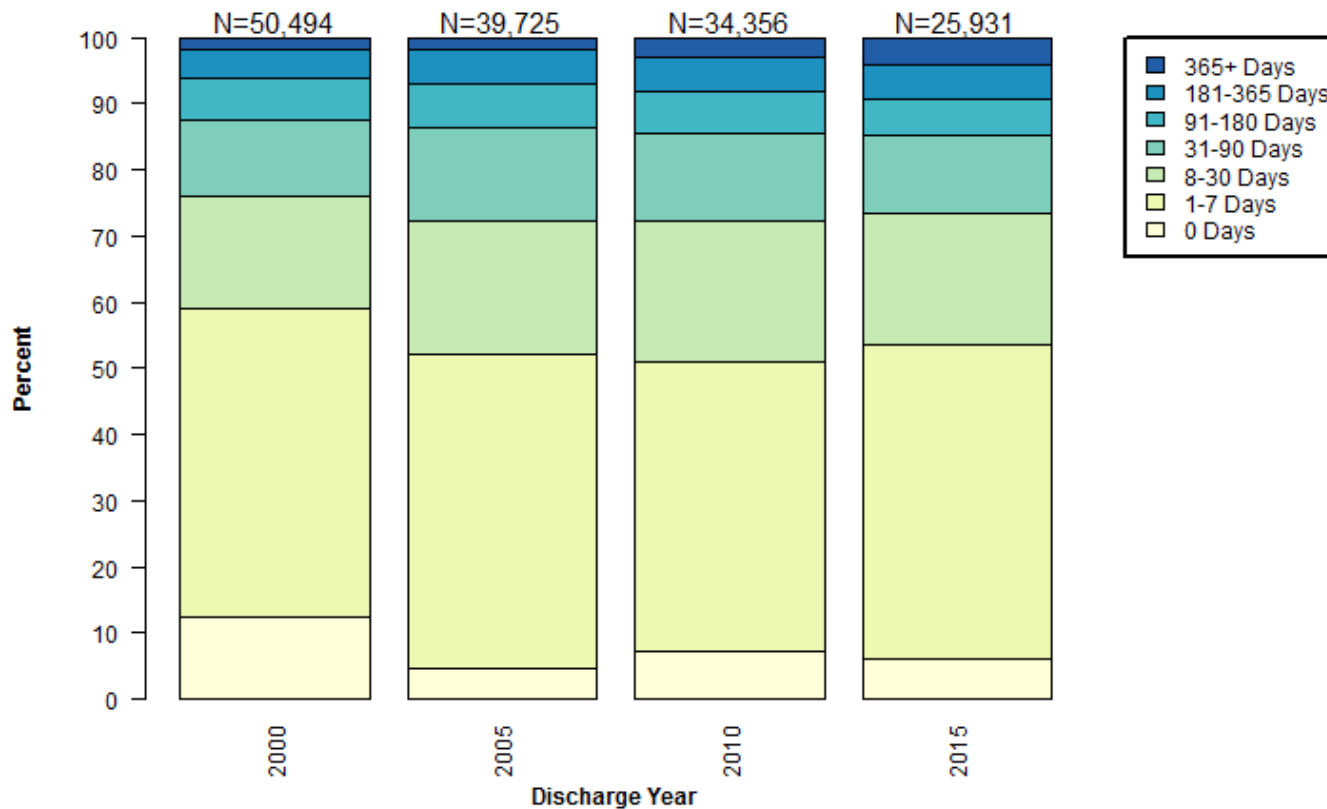

Data Source: New York City Department of Correction

# Distribution of Pretrial Length of Stay for Hispanics

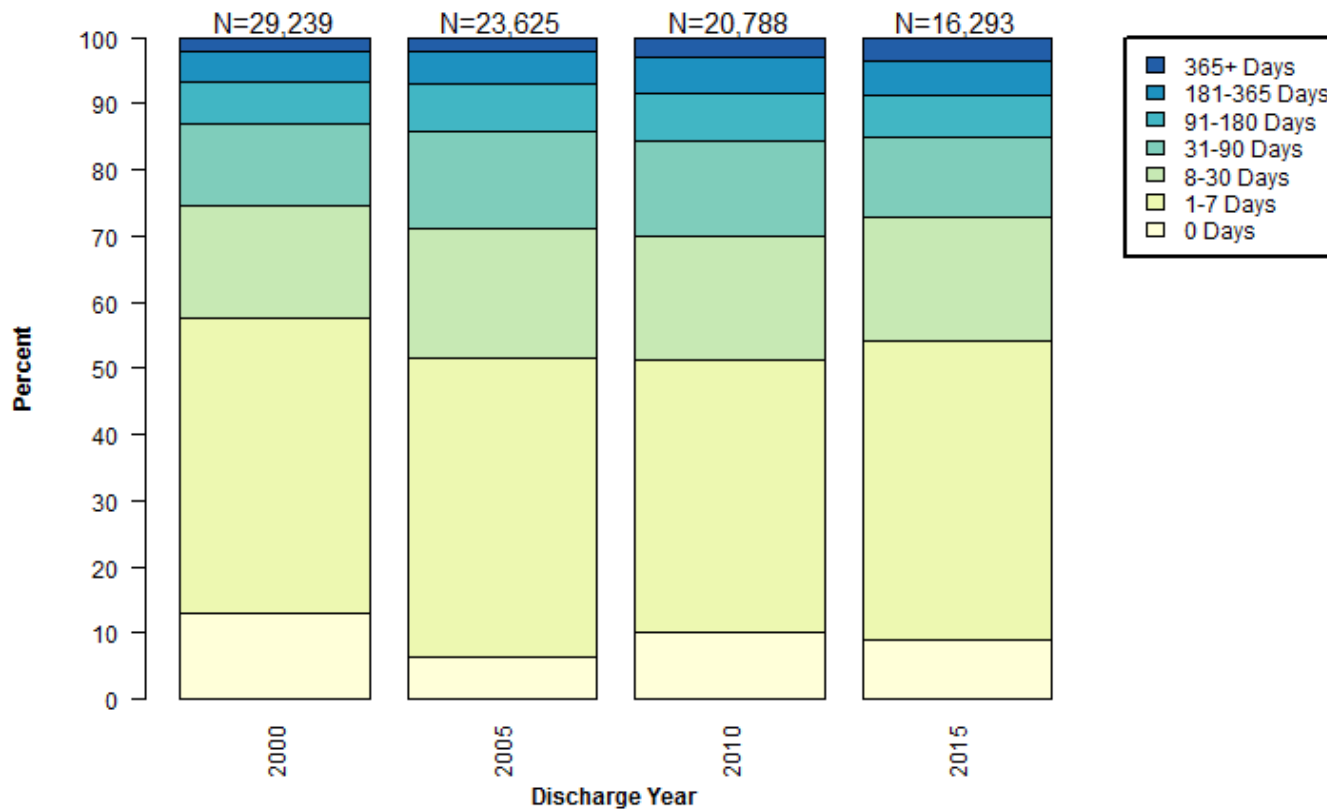

Data Source: New York City Department of Correction

DISCHARGE CATEGORY

# Percent of Pretrial White Admissions by Discharge Category

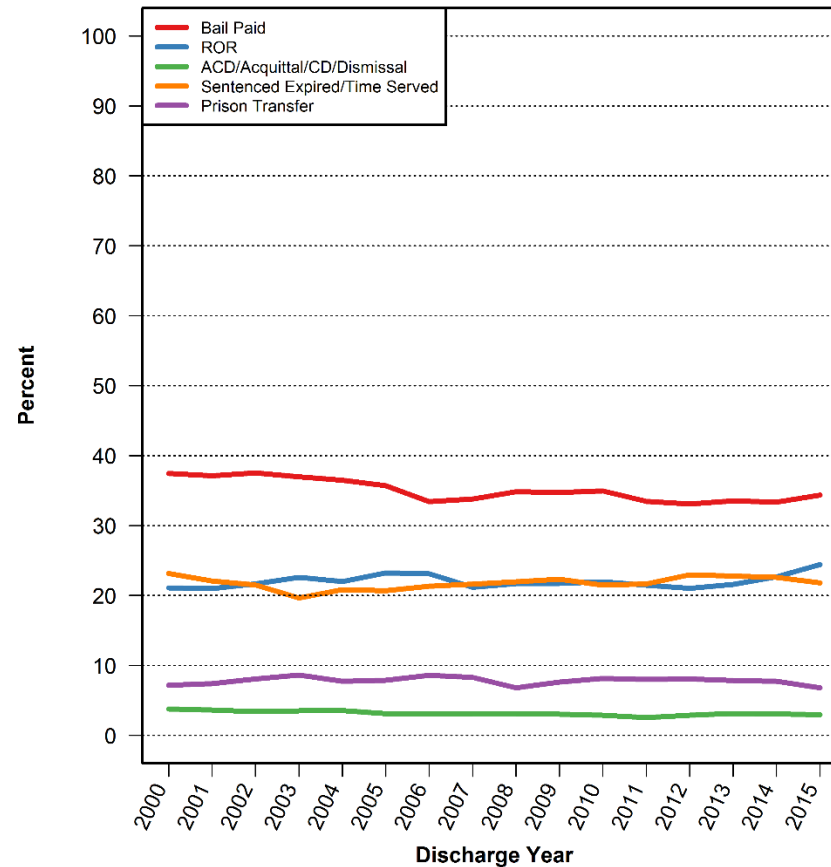

Data Source: New York City Department of Correction

# Percent of Pretrial Black Admissions by Discharge Category

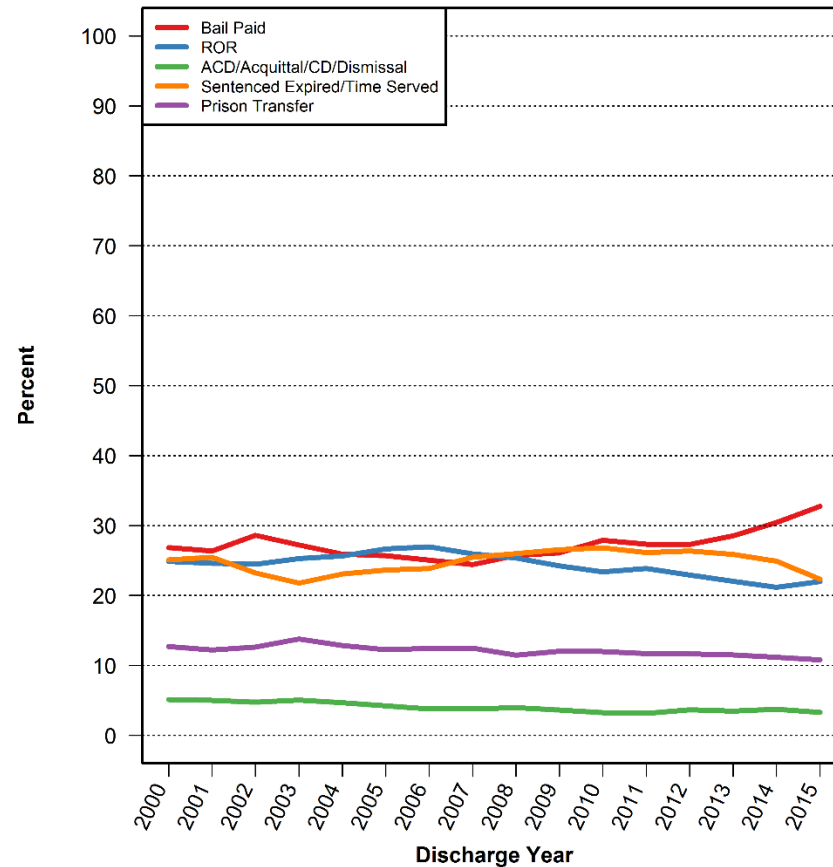

Data Source: New York City Department of Correction

# Percent of Pretrial Hispanic Admissions by Discharge Category

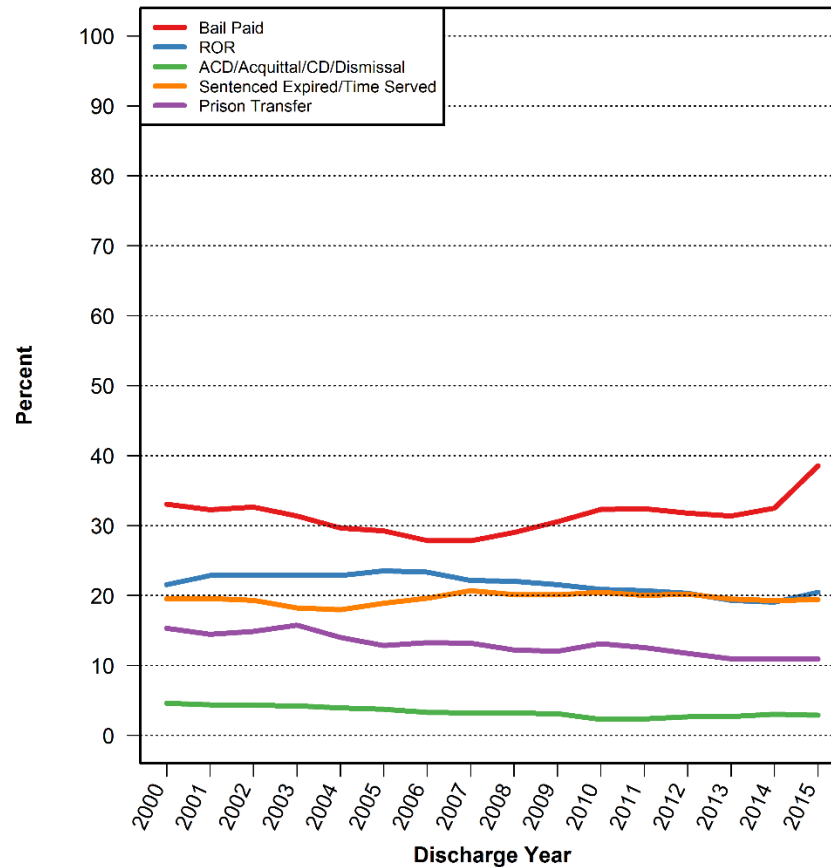

Data Source: New York City Department of Correction

# **TRENDS IN CUSTODY BY AGE GROUP**



ADMISSIONS

# Number of Pretrial Admissions by Age Group

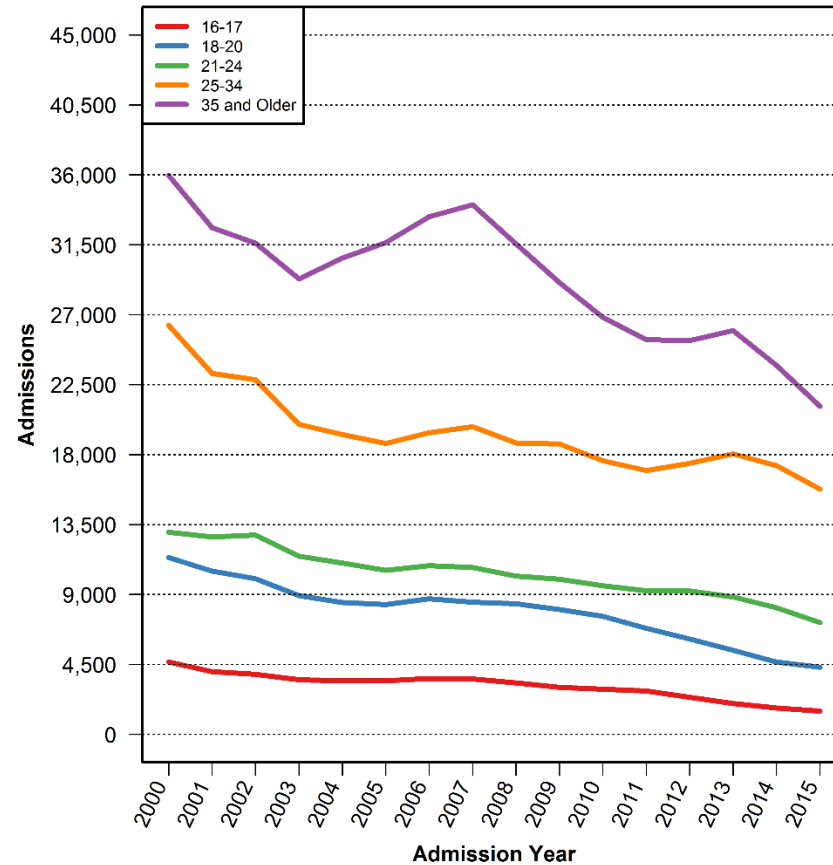

Data Source: New York City Department of Correction

# Percent of Pretrial Admissions for Violent Crimes and Felony Drug Charges by Age Group

## Violent Crimes

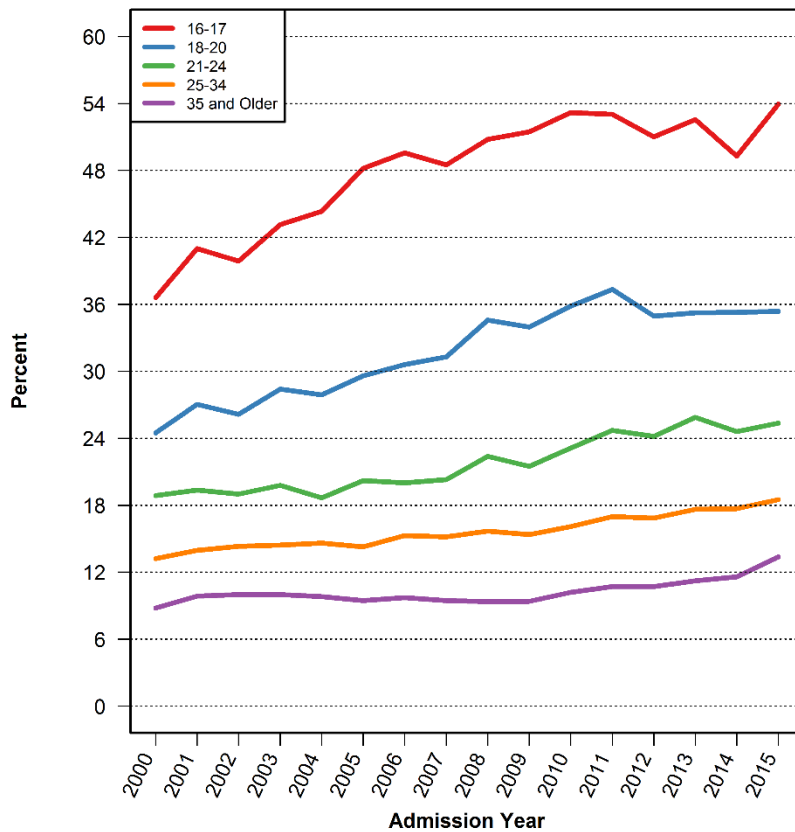

## Felony Drug Charges

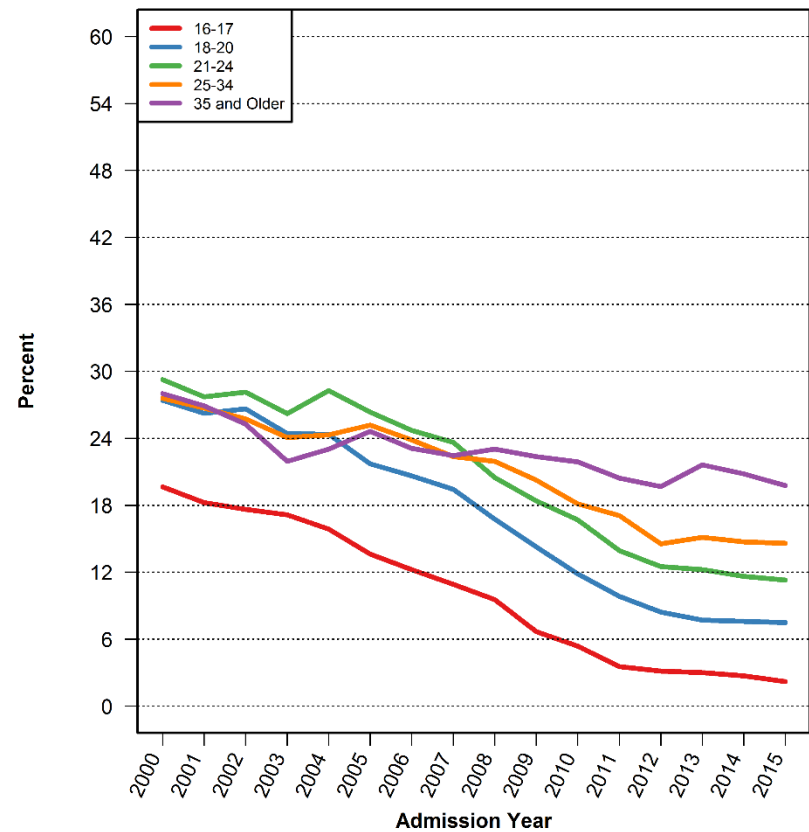

BAIL AMOUNT SET

# Bail Amount for Pretrial Admissions by Age Group

## Mean

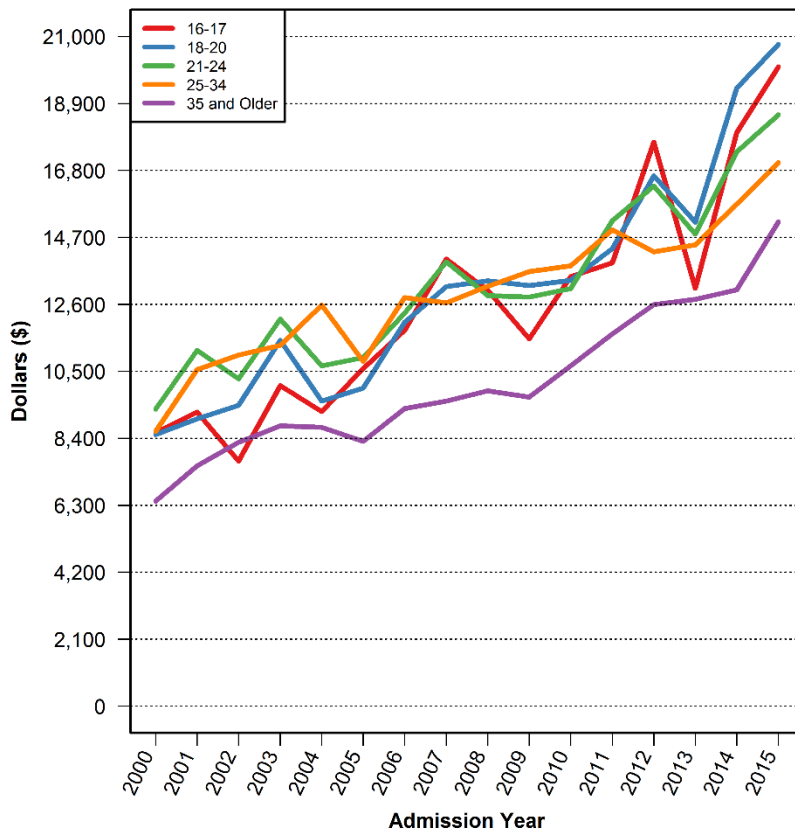

## Median

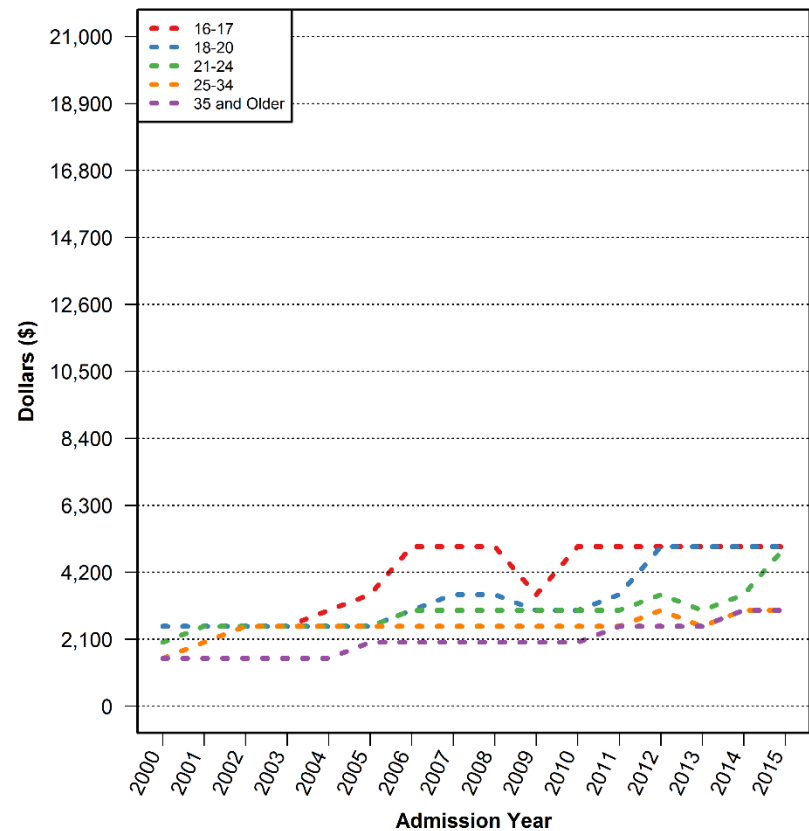

# Distribution of Bail Amounts for Pretrial 16-17 Year-Old Admissions

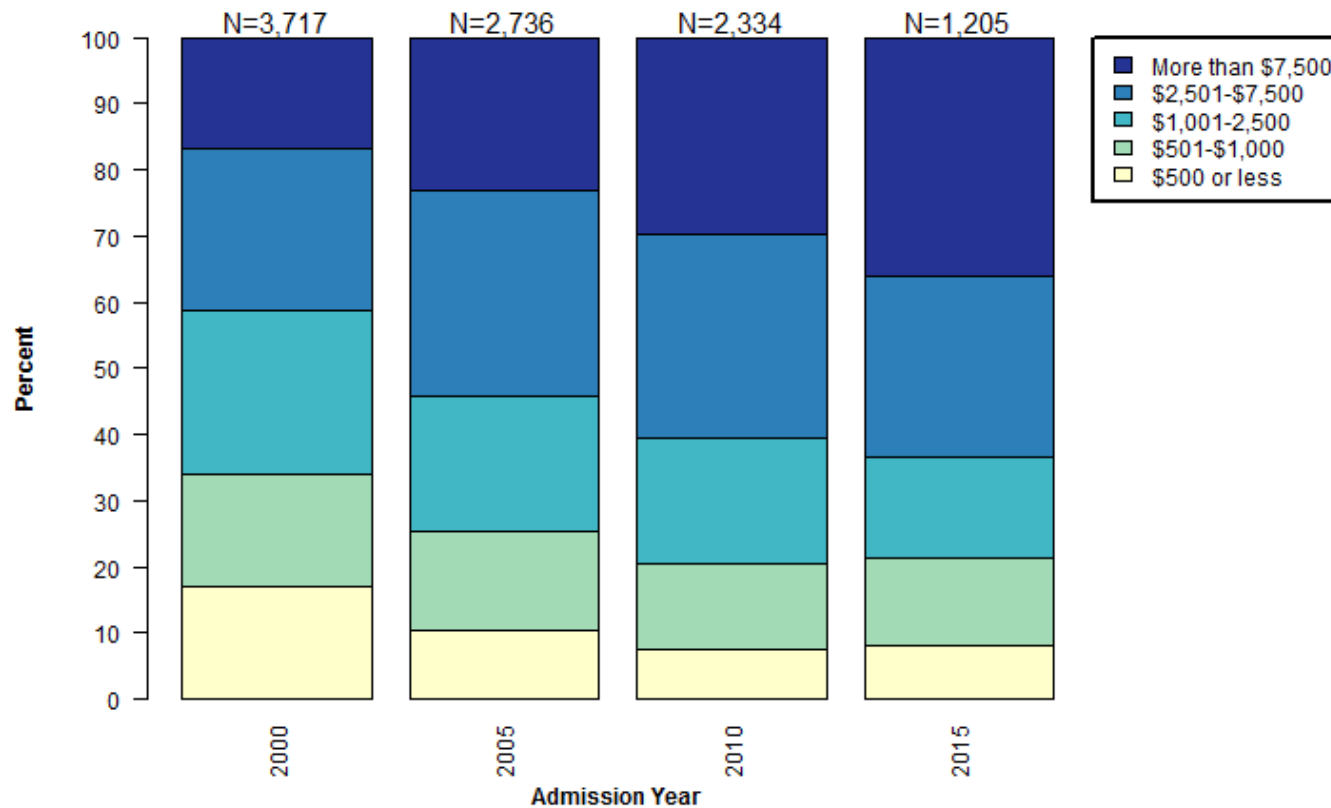

Data Source: New York City Department of Correction

# Distribution of Bail Amounts for Pretrial 18-20 Year-Old Admissions

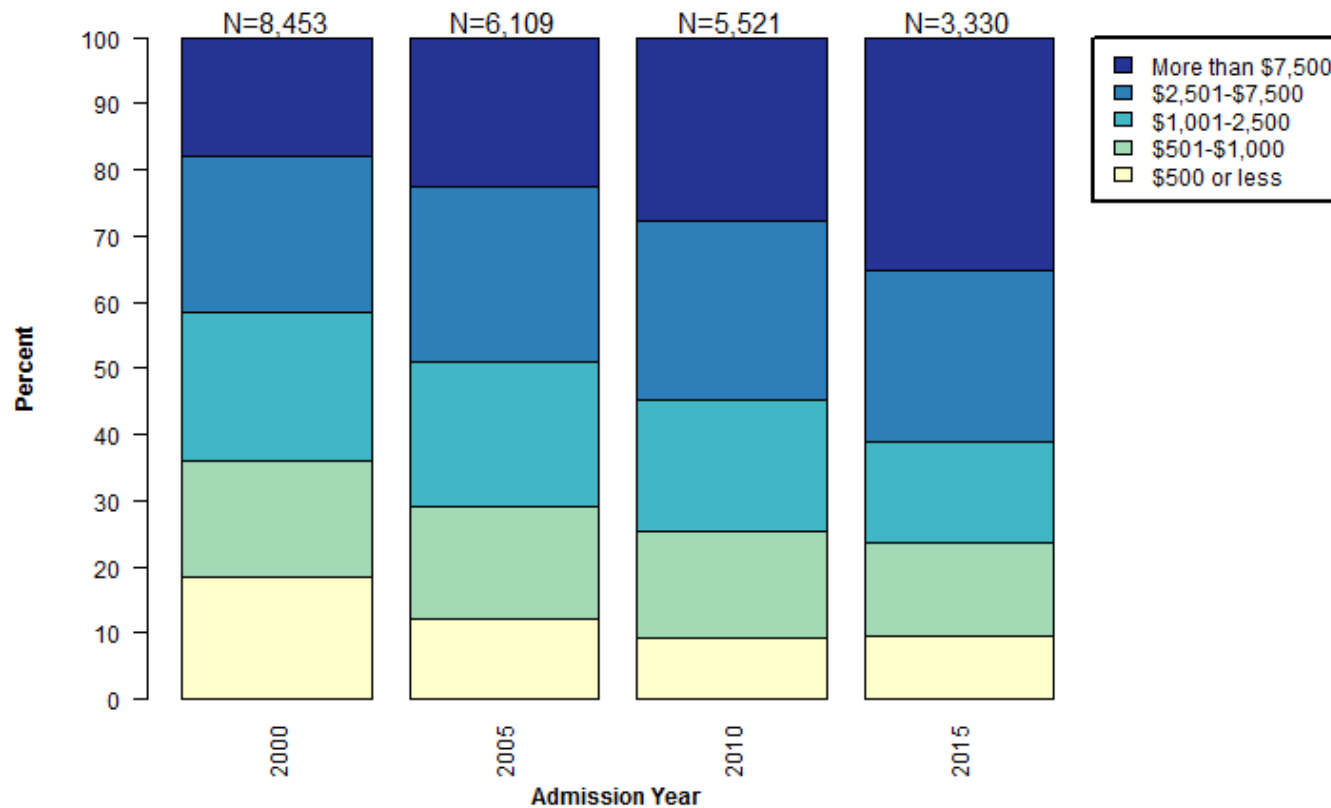

Data Source: New York City Department of Correction

# Distribution of Bail Amounts for Pretrial 21-24 Year-Old Admissions

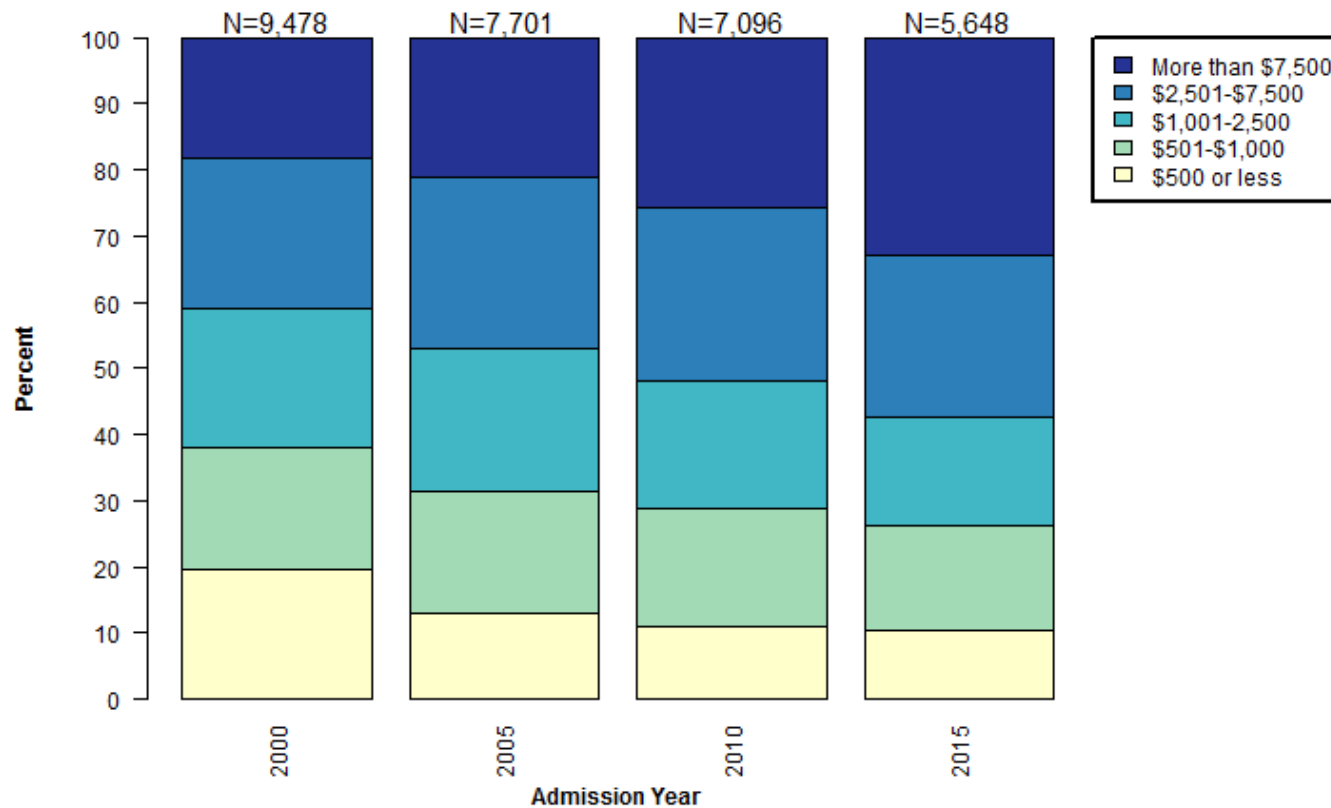

Data Source: New York City Department of Correction



# Distribution of Bail Amounts for Pretrial 25-34 Year-Old Admissions

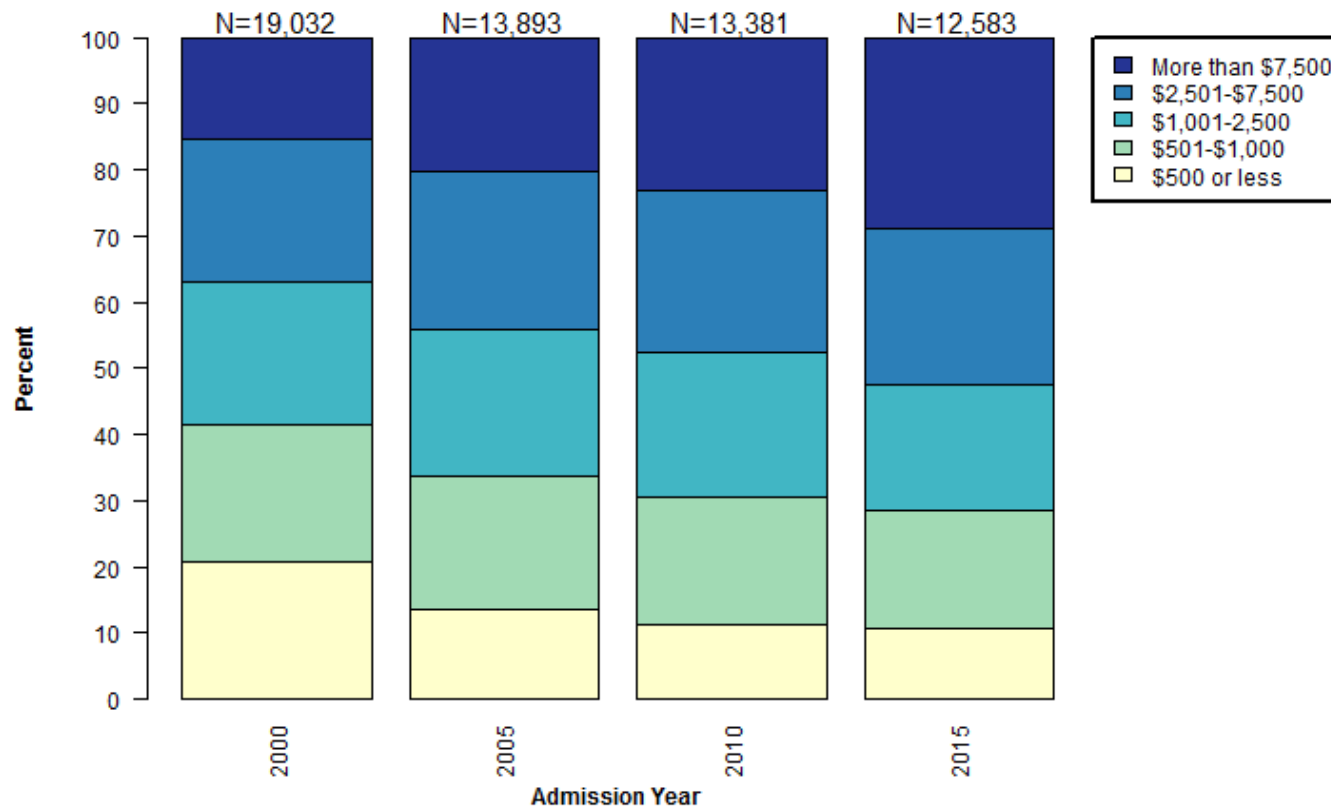

Data Source: New York City Department of Correction

# Distribution of Bail Amounts for Pretrial 35 and Older Admissions

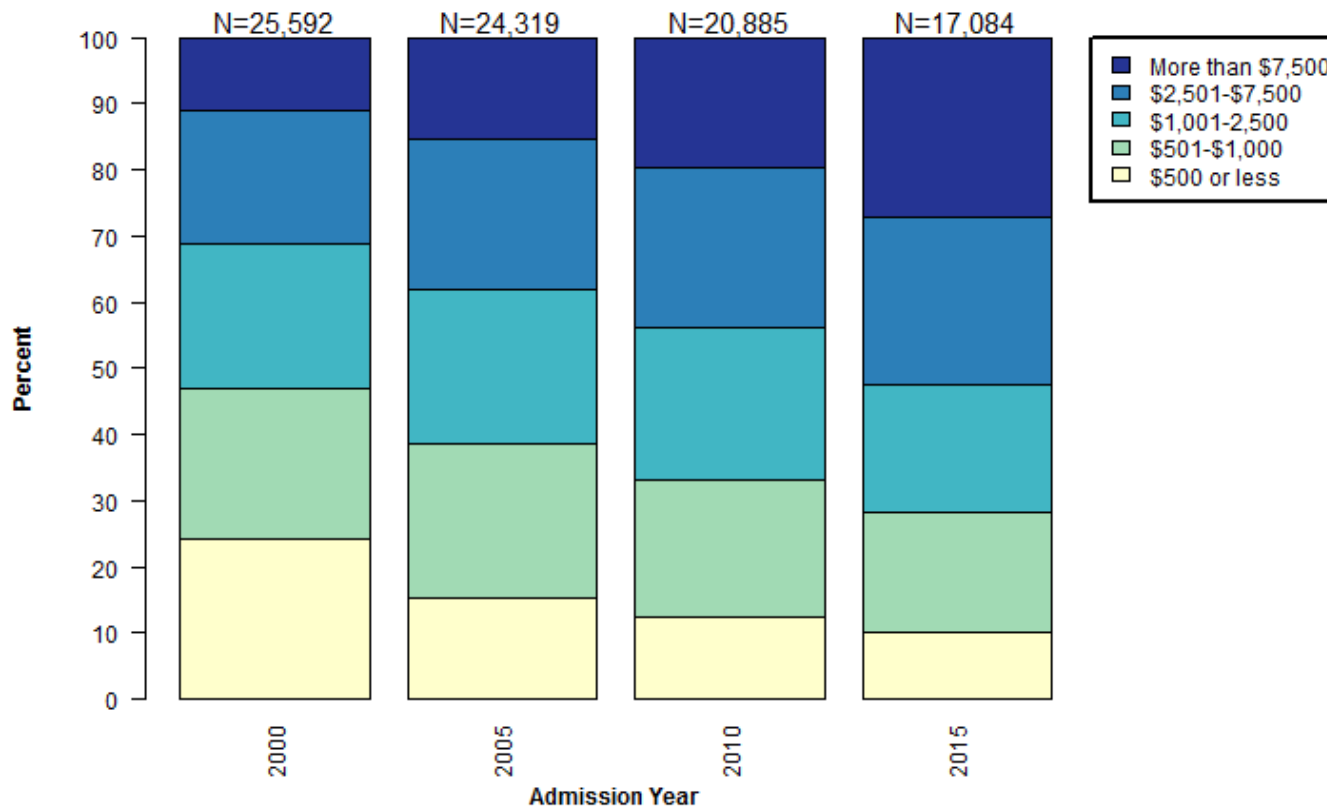

Data Source: New York City Department of Correction

PRETRIAL LENGTH OF STAY

# Pretrial Length of Stay by Age Group

## Mean

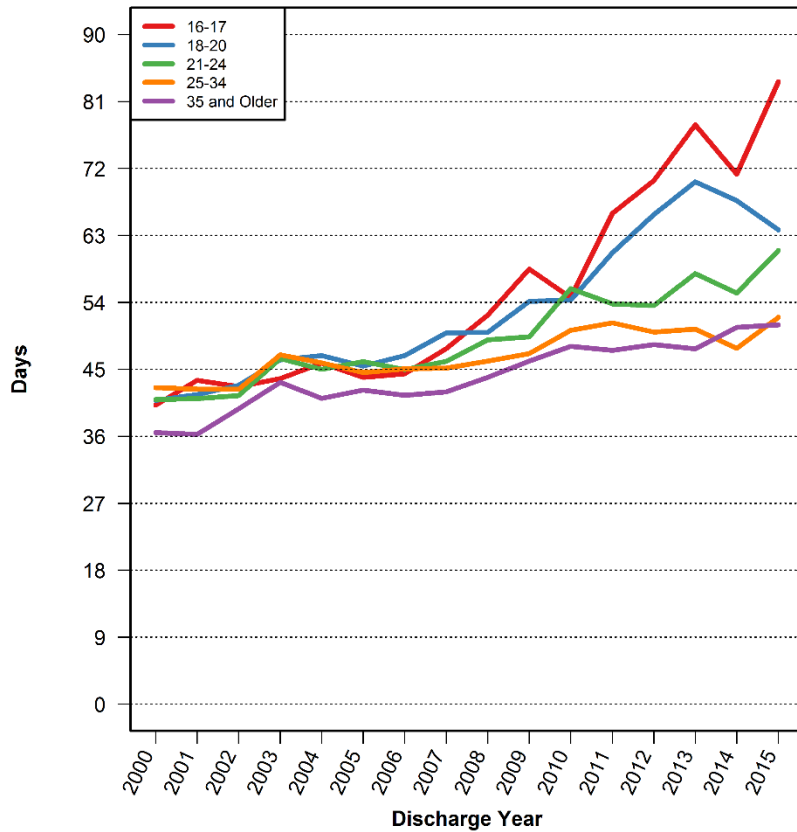

## Median

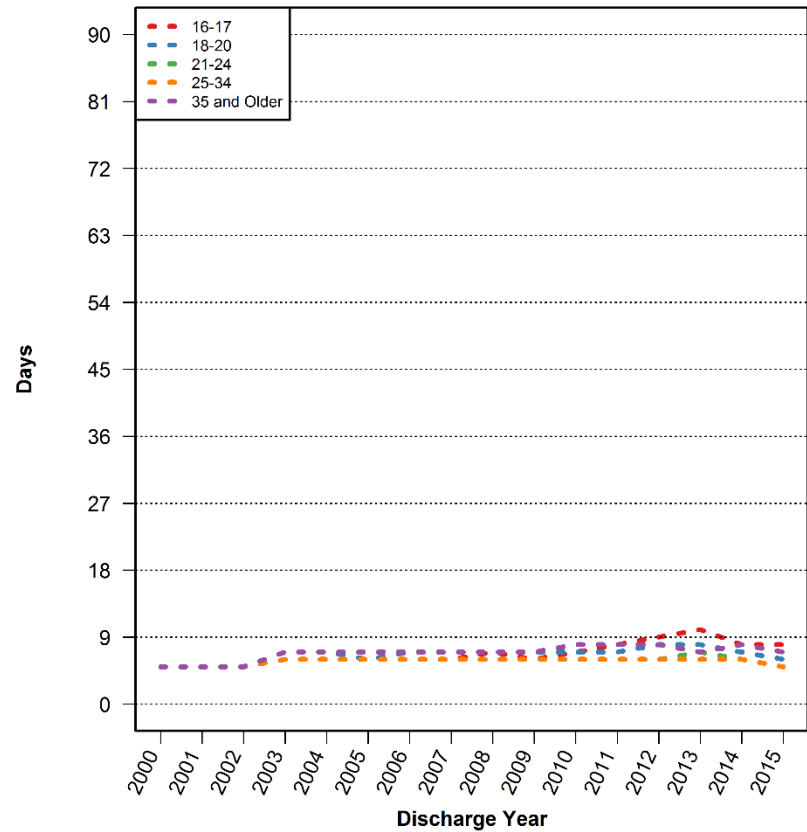

# Distribution of Pretrial Length of Stay for 16-17 Year-Olds

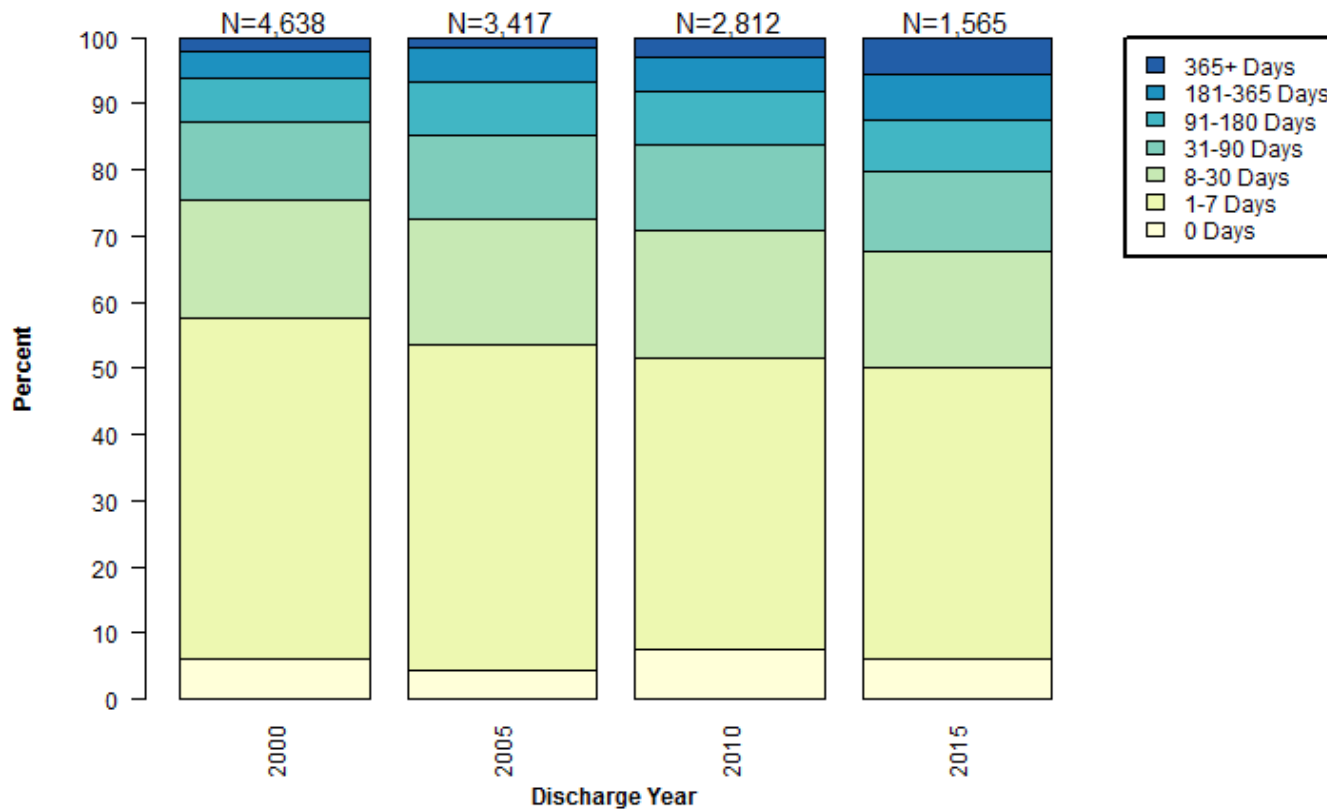

Data Source: New York City Department of Correction

# Distribution of Pretrial Length of Stay for 18-20 Year-Olds

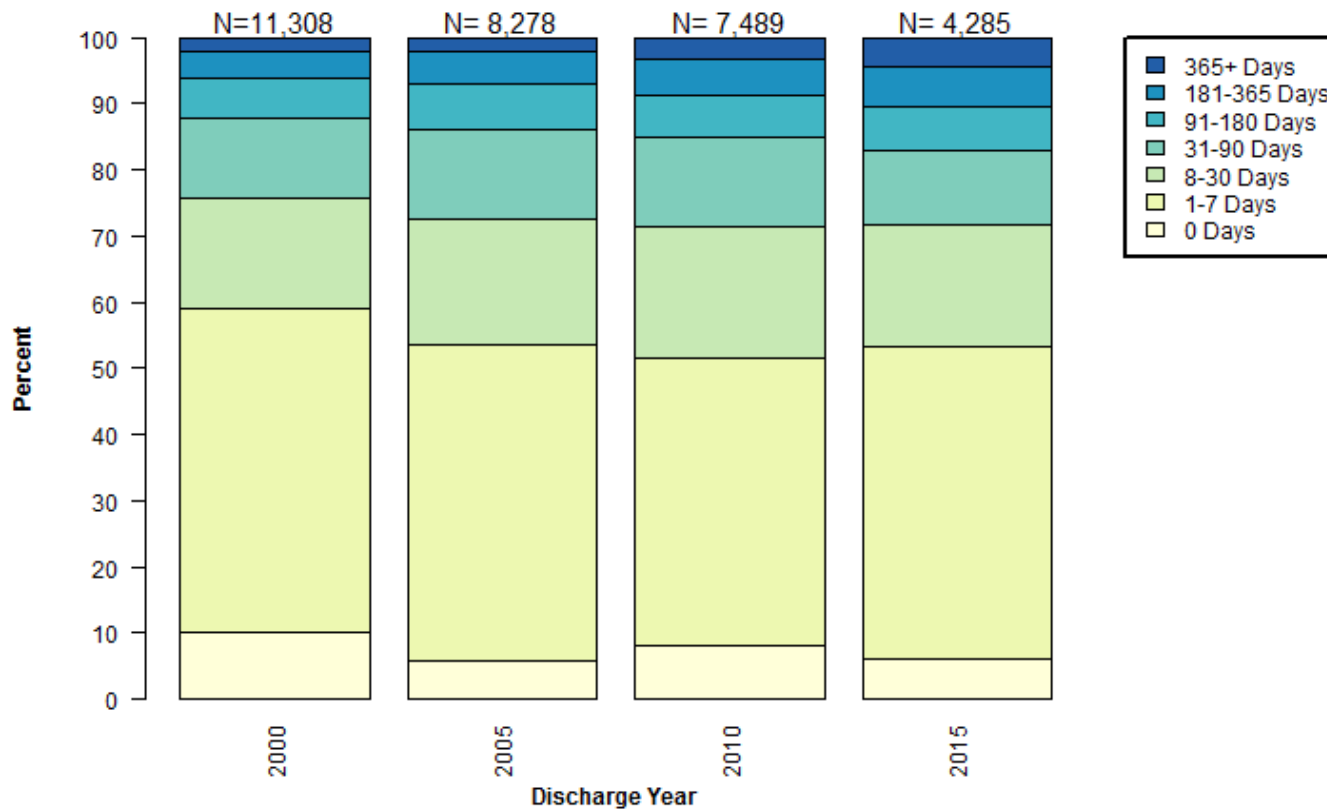

Data Source: New York City Department of Correction

# Distribution of Pretrial Length of Stay for 21-24 Year-Olds

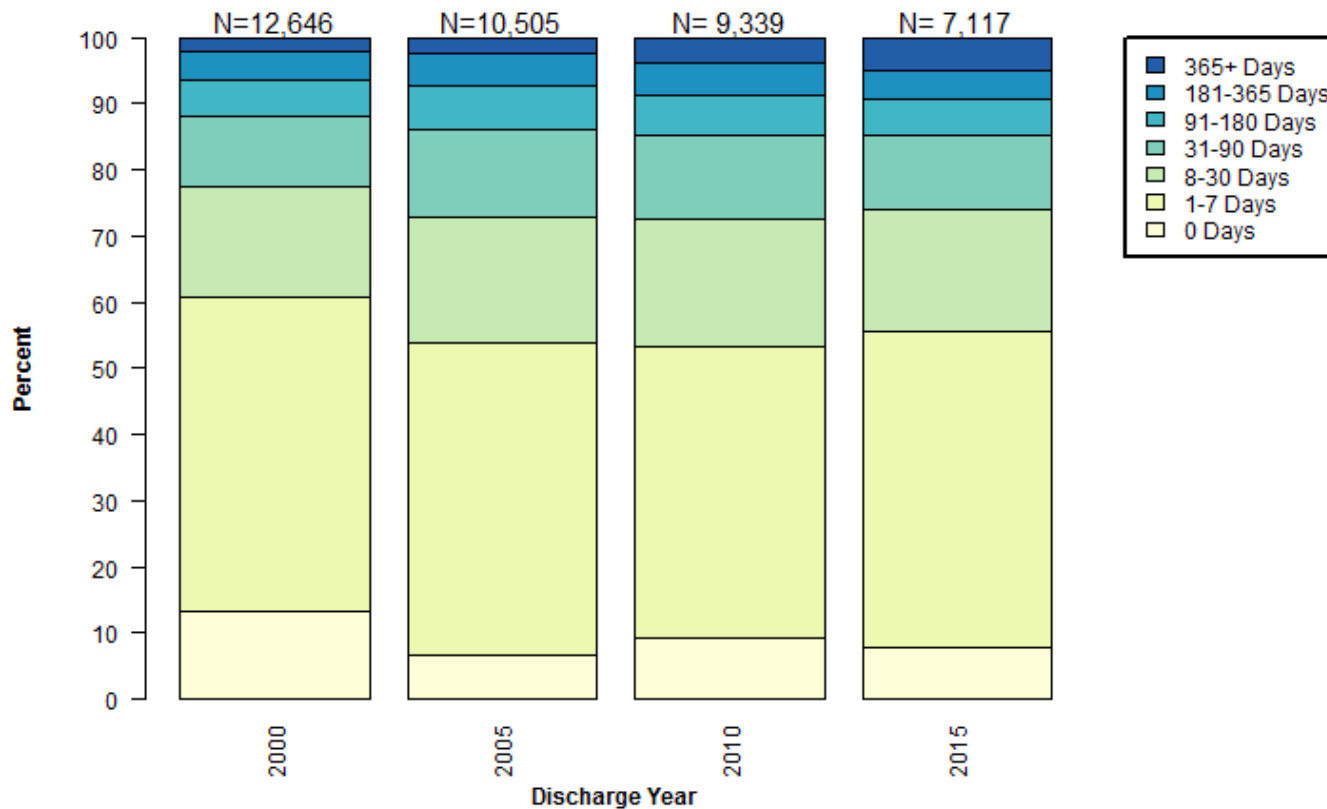

Data Source: New York City Department of Correction

# Distribution of Pretrial Length of Stay for 25-34 Year-Olds

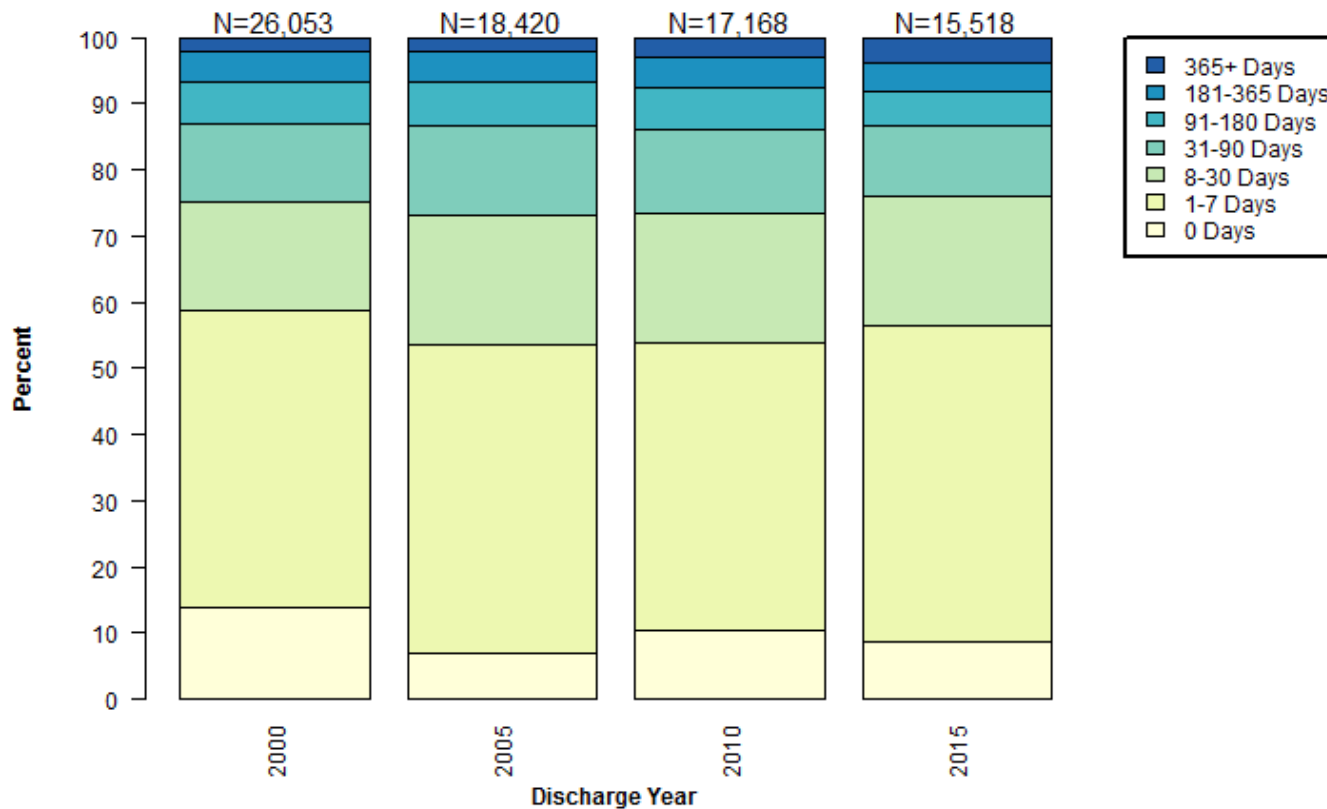

Data Source: New York City Department of Correction



# Distribution of Pretrial Length of Stay for Individuals 35 and Older

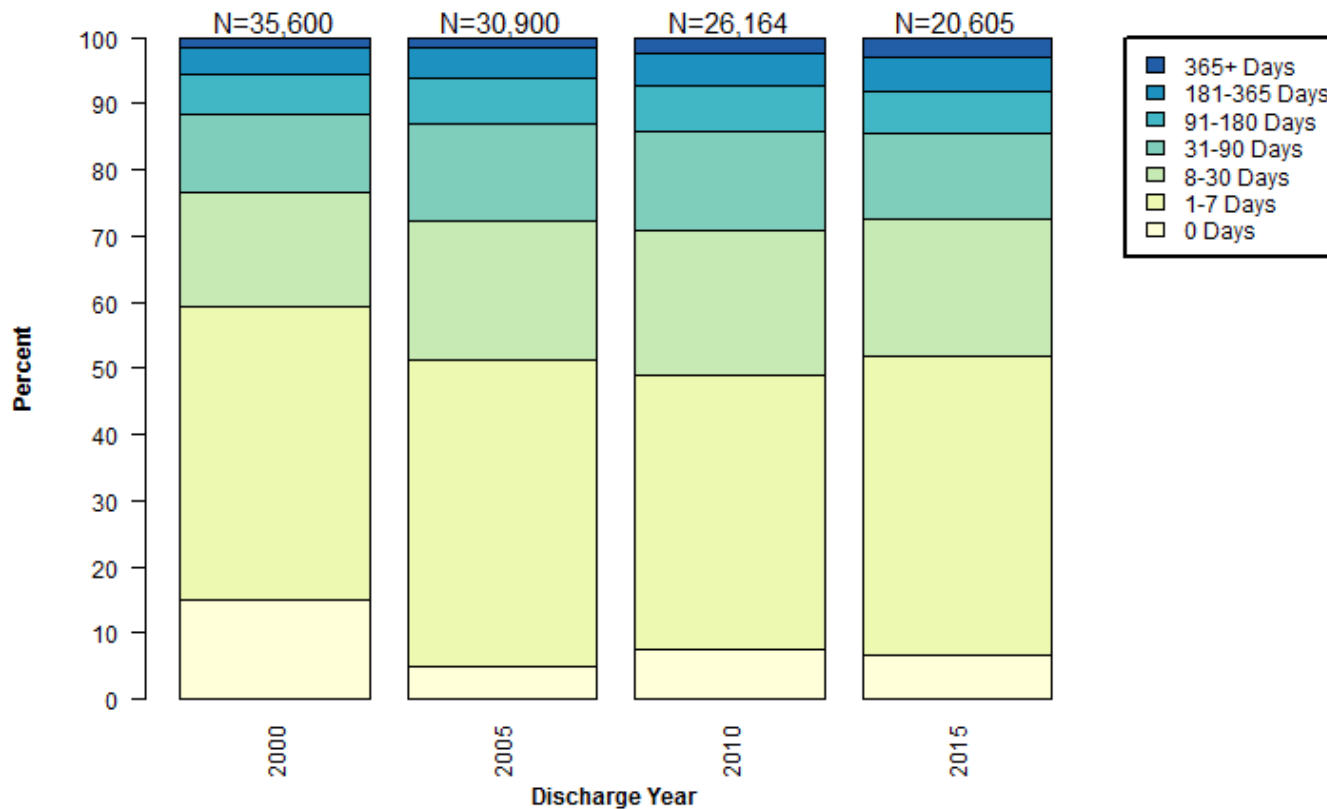

Data Source: New York City Department of Correction

DISCHARGE CATEGORY

# Percent of Pretrial 16-17 Year-Old Admissions by Discharge Category

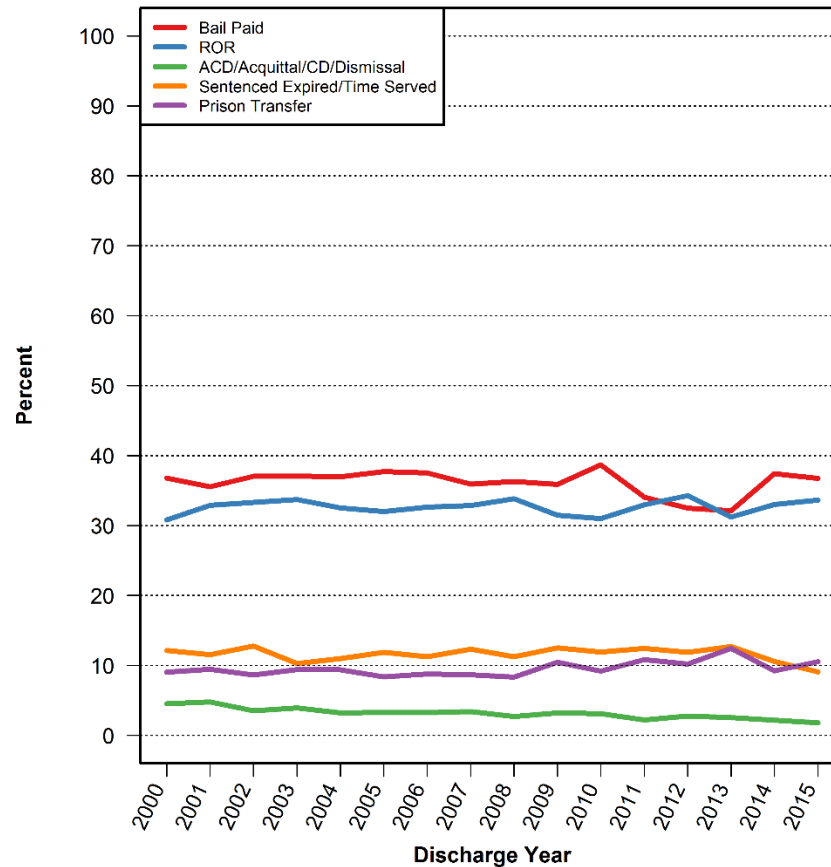

Data Source: New York City Department of Correction

# Percent of Pretrial 18-20 Year-Old Admissions by Discharge Category

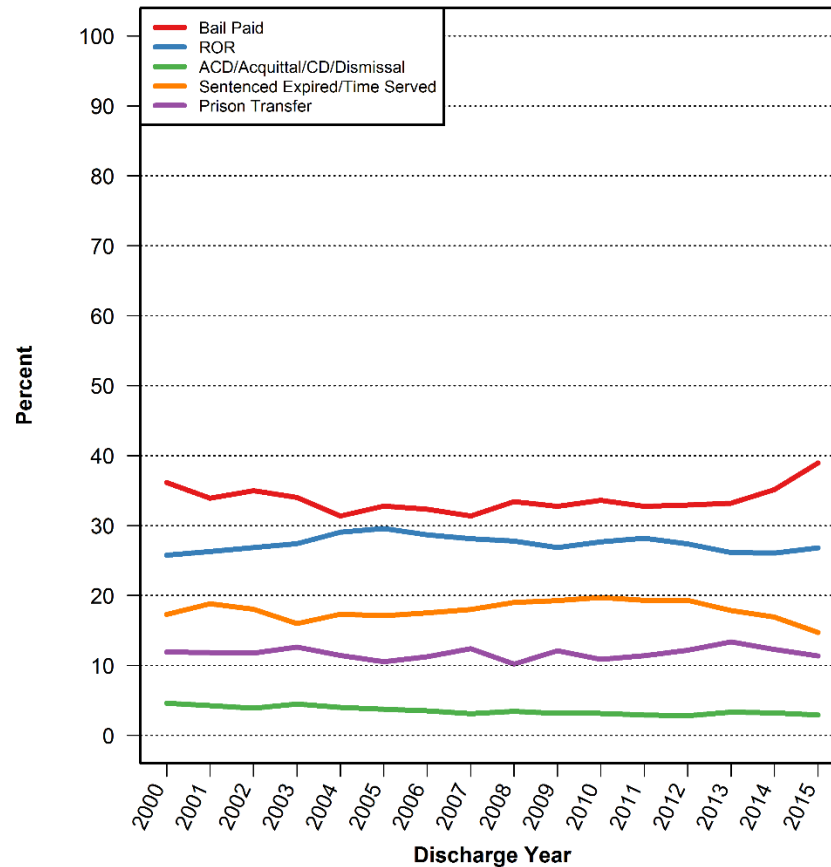

Data Source: New York City Department of Correction

# Percent of Pretrial 21-24 Year-Old Admissions by Discharge Category

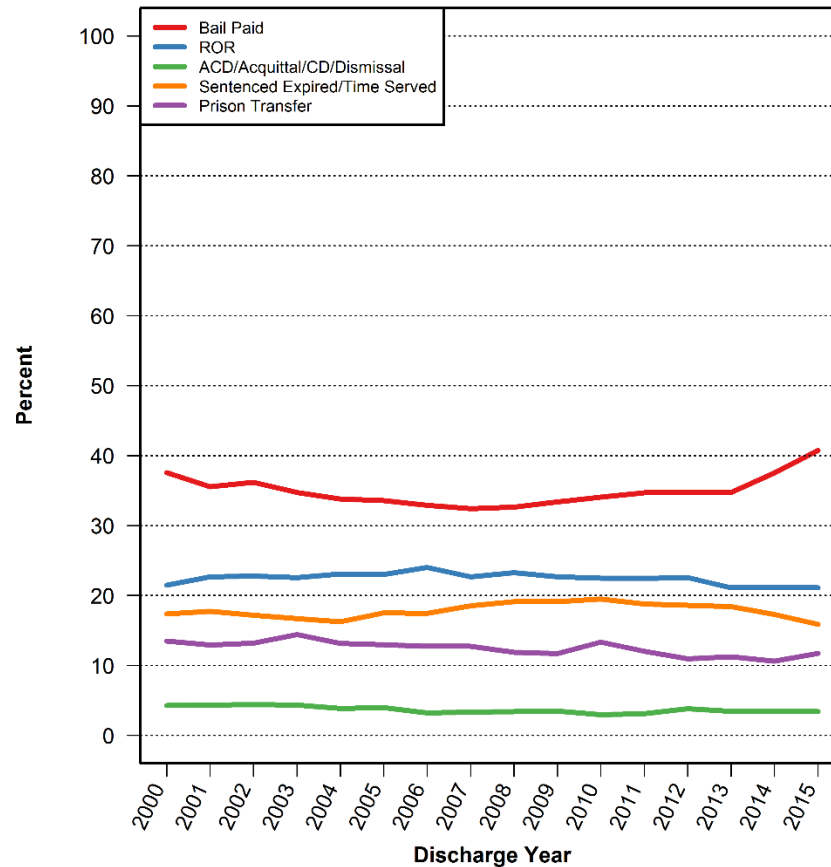

Data Source: New York City Department of Correction

# Percent of Pretrial 25-34 Year-Old Admissions by Discharge Category

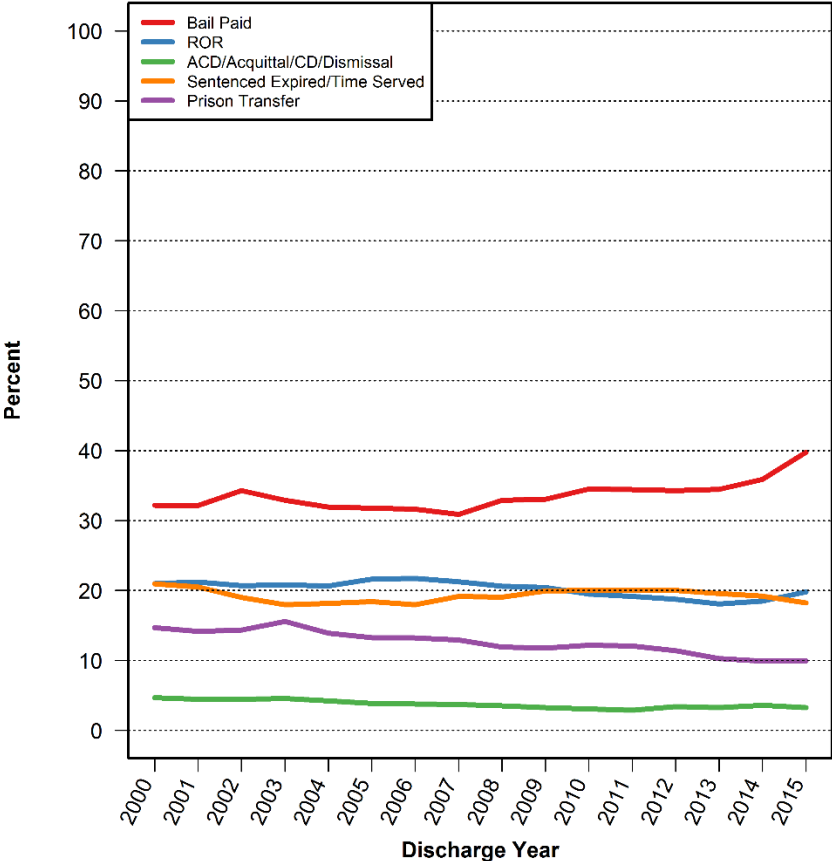

Data Source: New York City Department of Correction

# Percent of Pretrial 35 and Older Admissions by Discharge Category

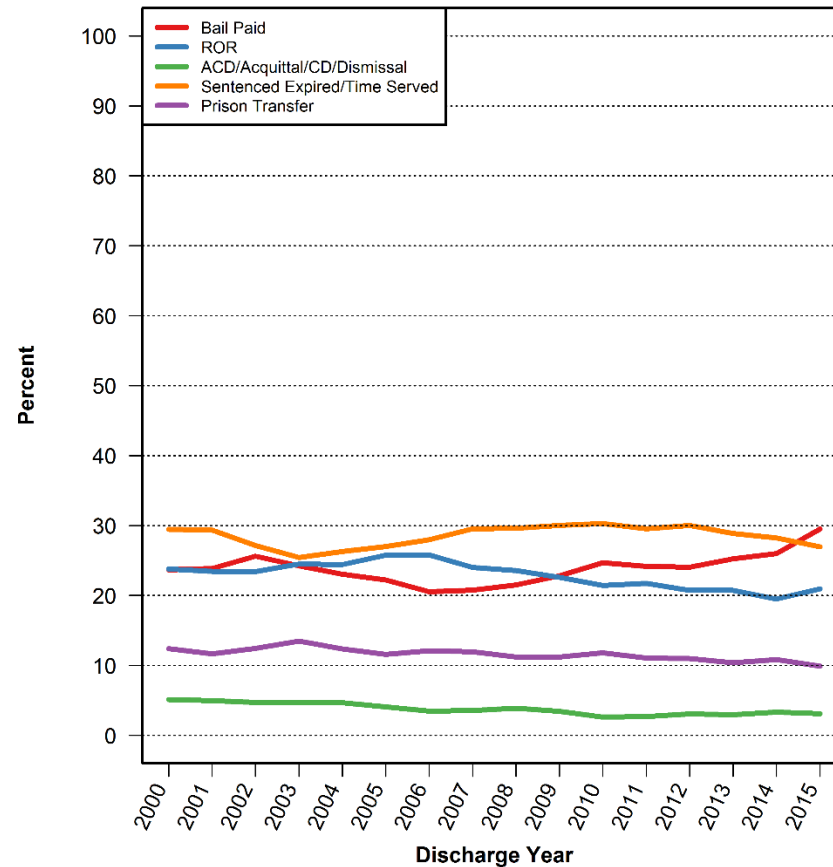

Data Source: New York City Department of Correction

# **TRENDS IN CUSTODY BY BOROUGH**



ADMISSIONS

# Number of Pretrial Admissions by Borough

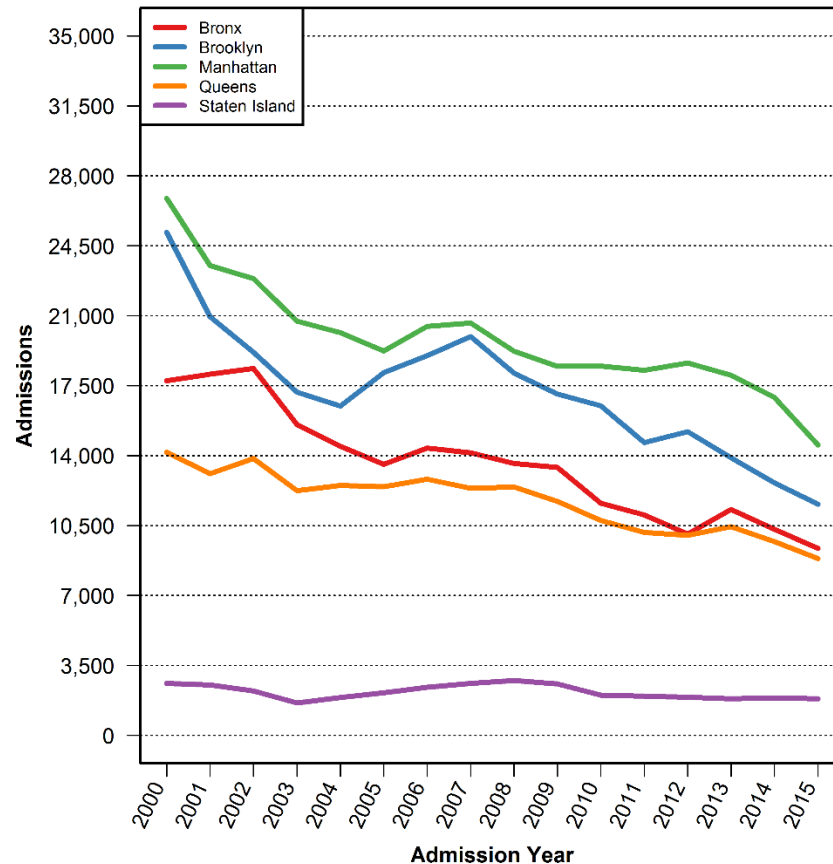

Data Source: New York City Department of Correction

# Percent of Pretrial Admissions for Violent Crimes and Felony Drug Charges by Borough

## Violent Crimes

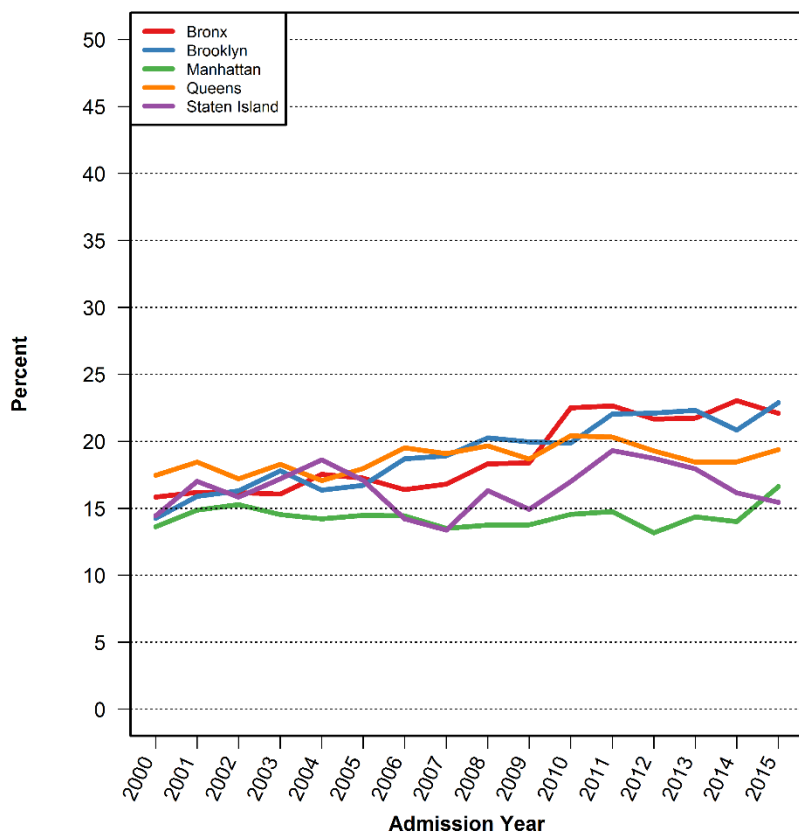

## Felony Drug Charges

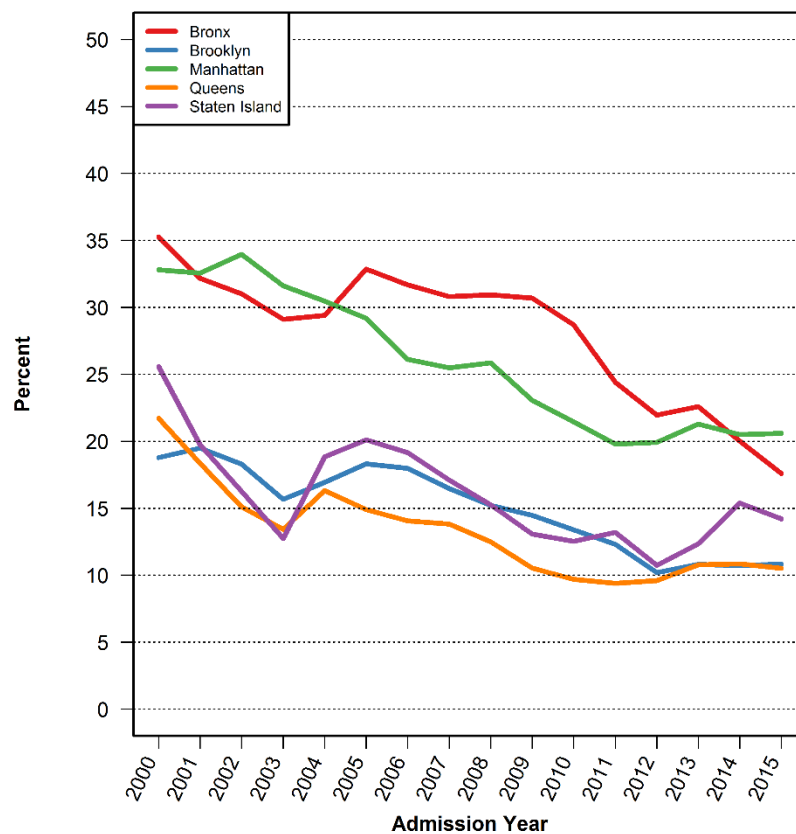

BAIL AMOUNT SET

# Bail Amount for Pretrial Admissions by Borough

## Mean

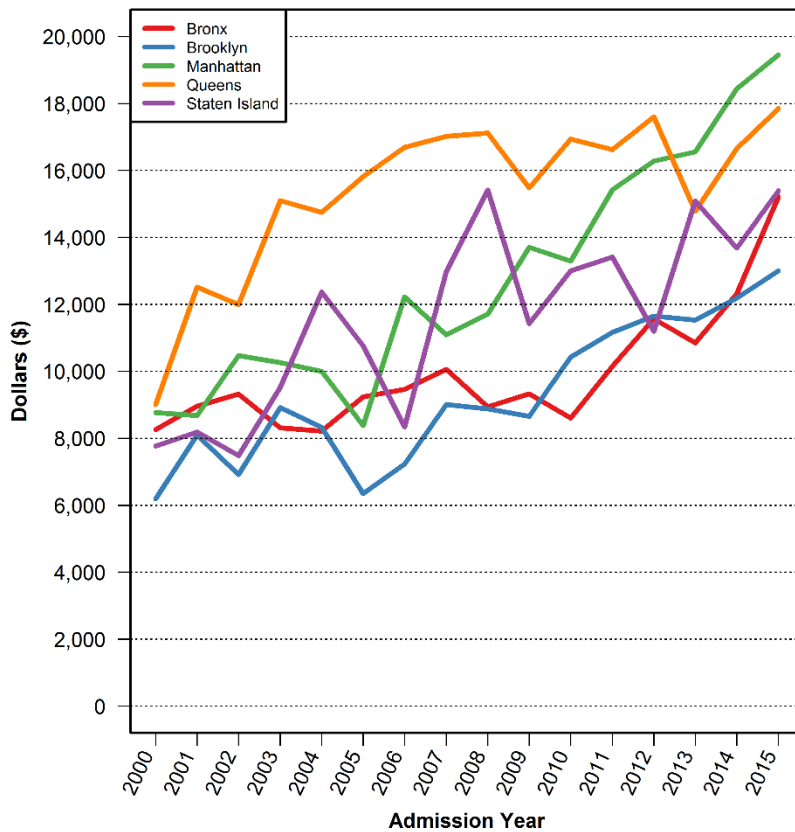

## Median

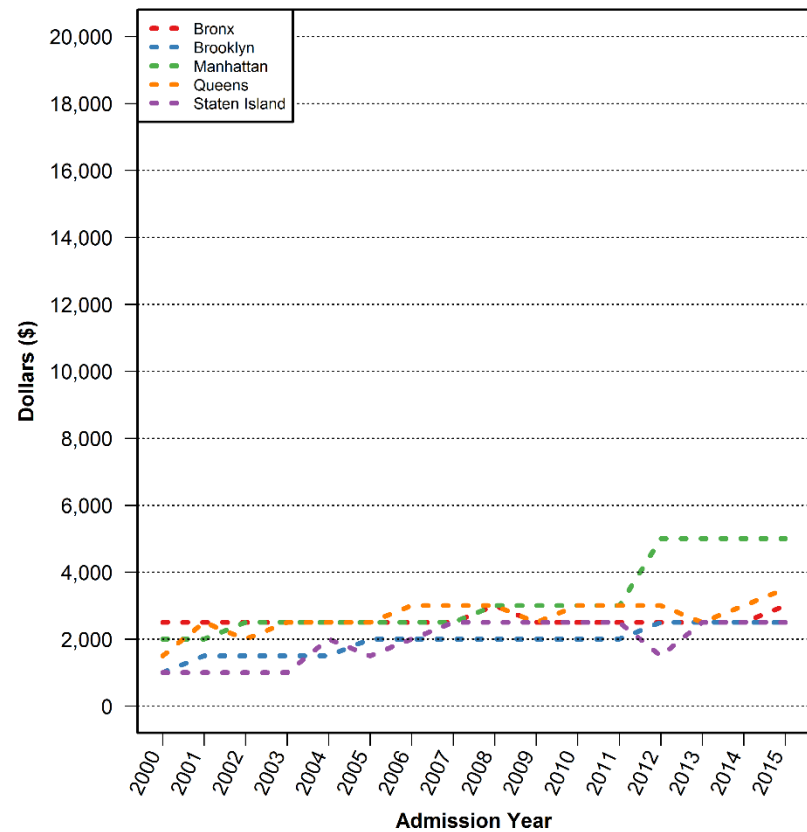

# Distribution of Bail Amounts for Pretrial Bronx Admissions

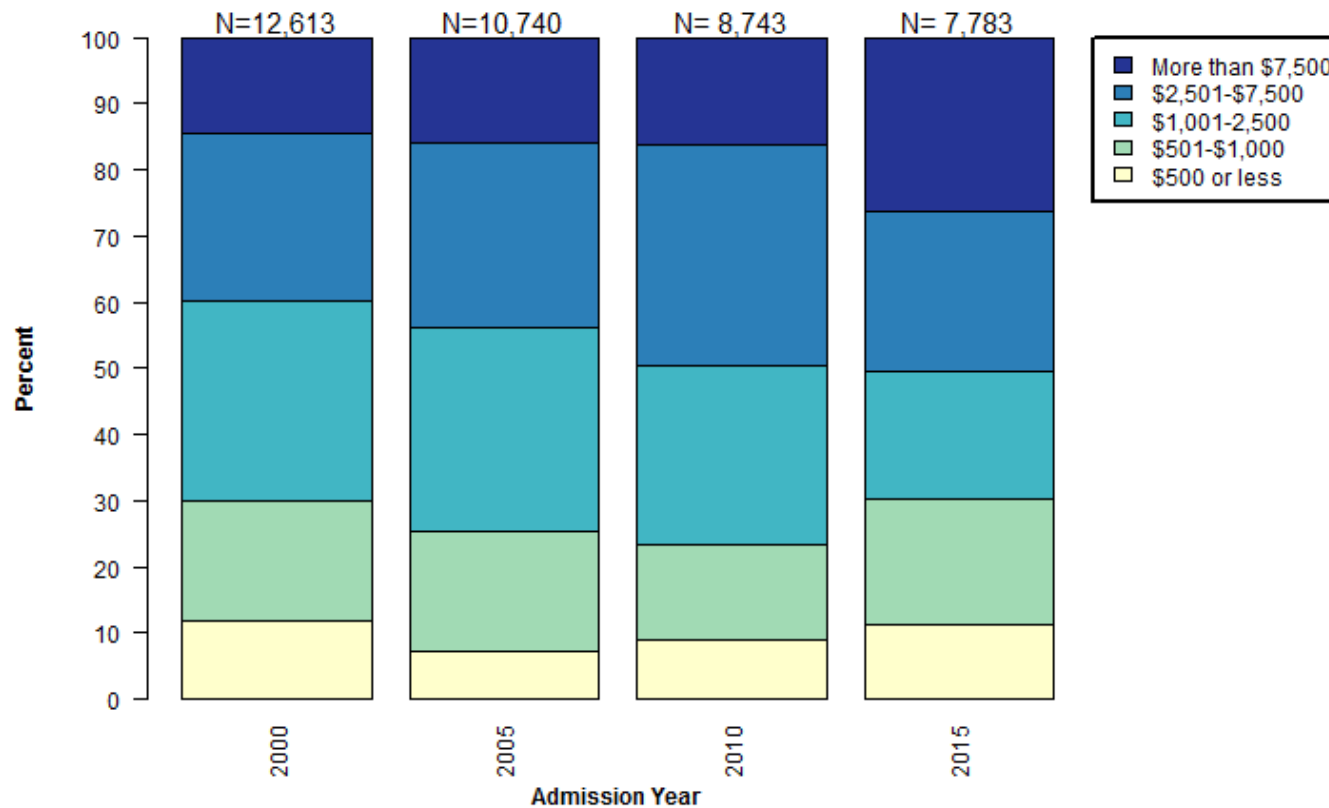

Data Source: New York City Department of Correction

# Distribution of Bail Amounts for Pretrial Brooklyn Admissions

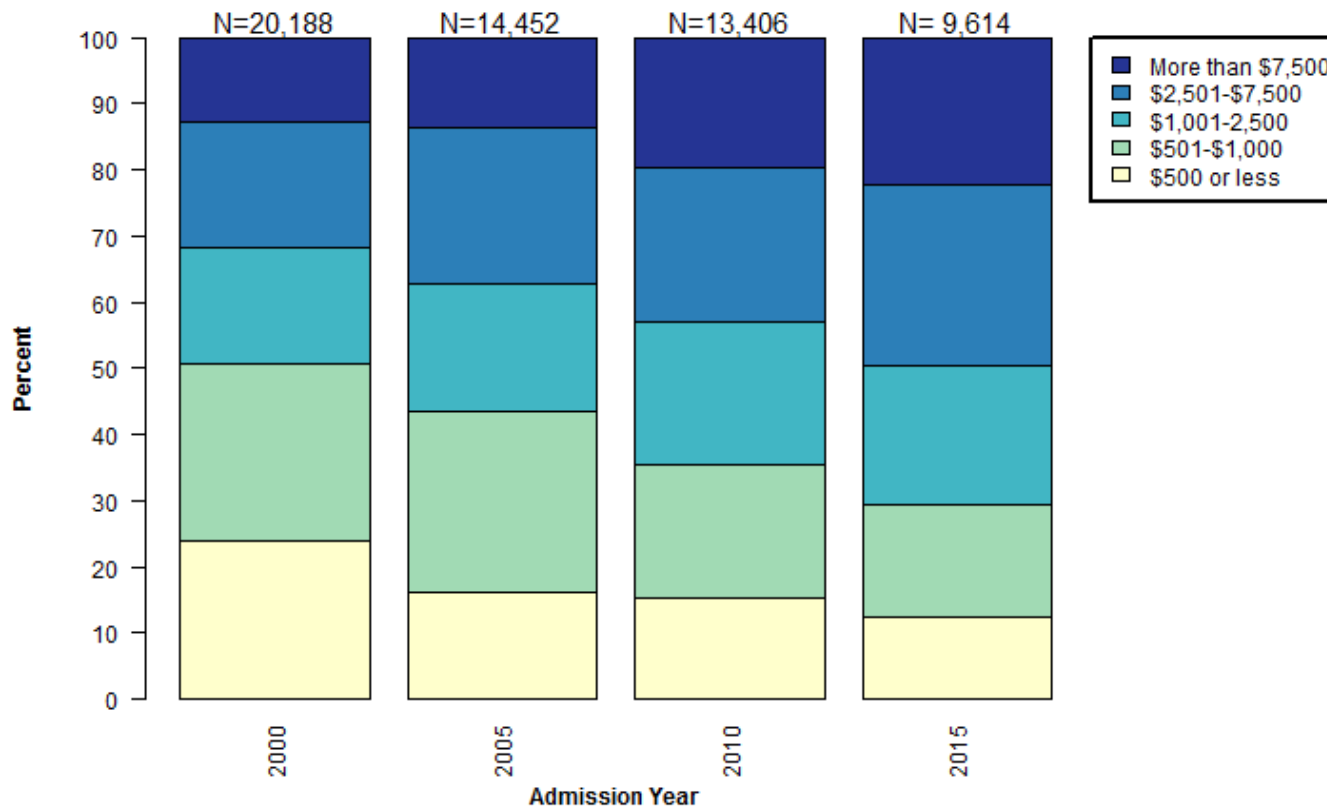

Data Source: New York City Department of Correction

# Distribution of Bail Amounts for Pretrial Manhattan Admissions

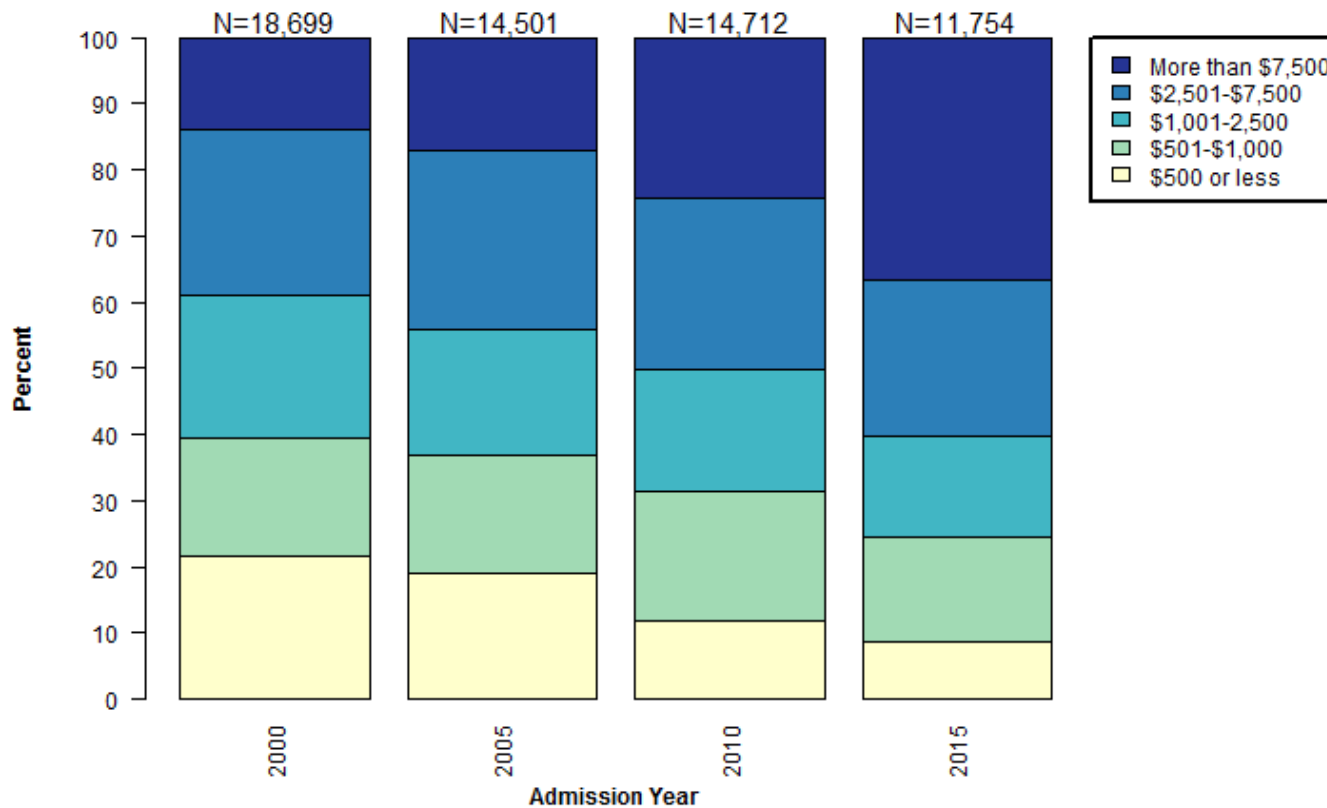

Data Source: New York City Department of Correction



# Distribution of Bail Amounts for Pretrial Queens Admissions

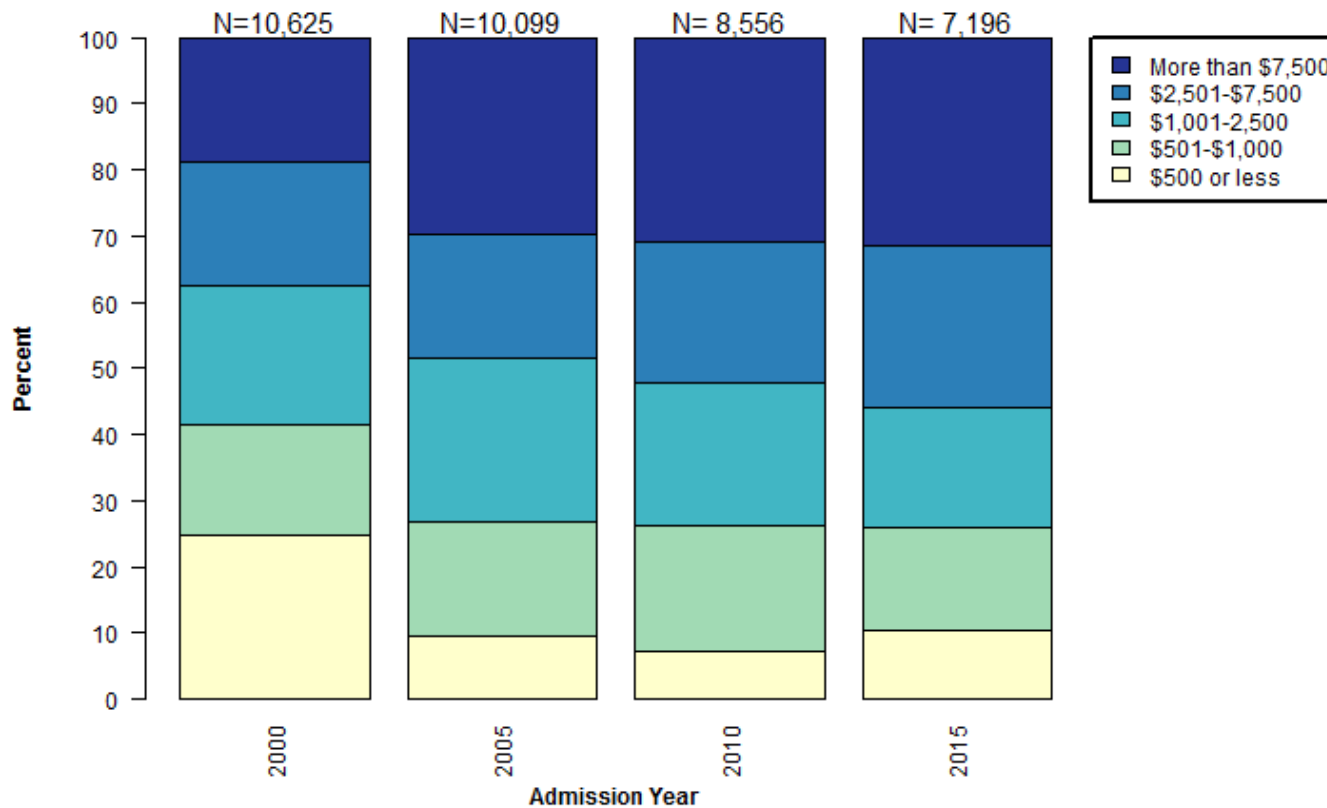

Data Source: New York City Department of Correction

# Distribution of Bail Amounts for Pretrial Staten Island Admissions

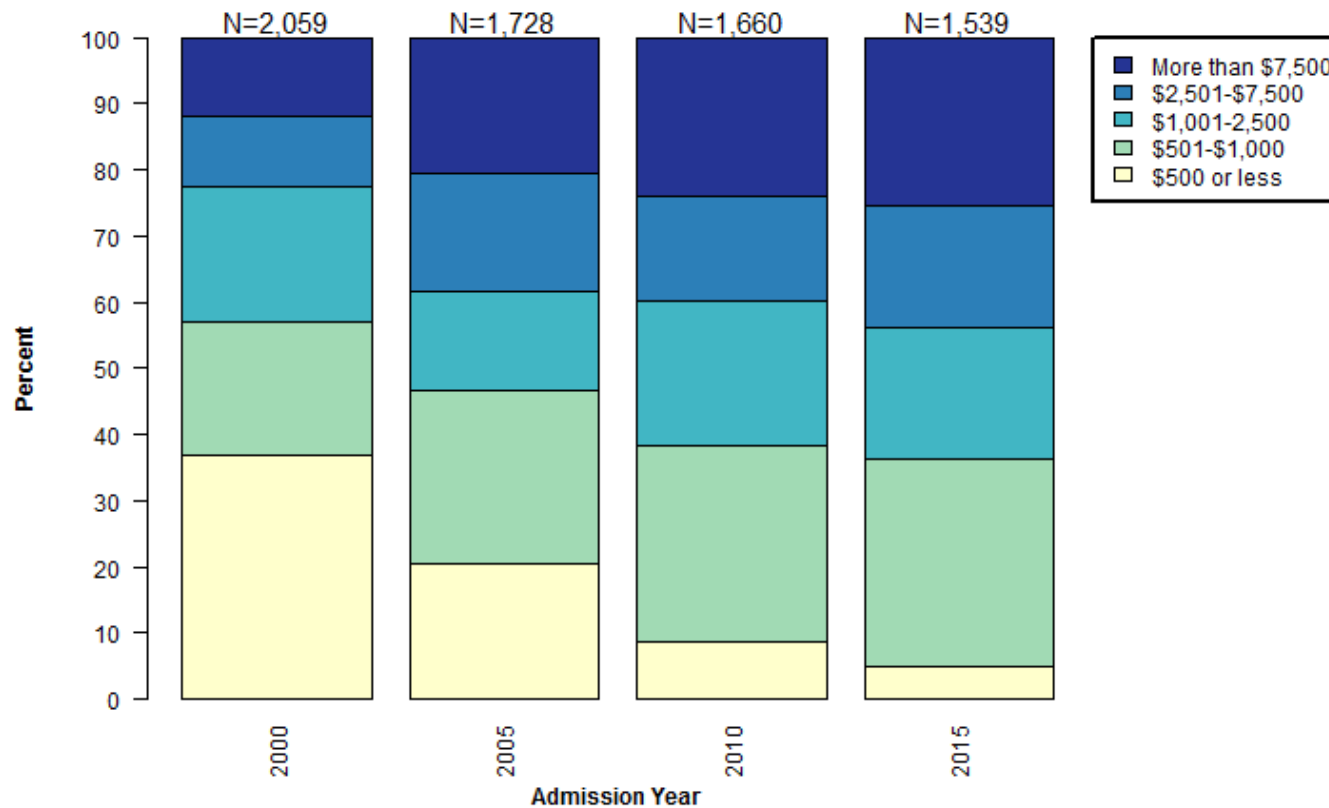

Data Source: New York City Department of Correction

PRETRIAL LENGTH OF STAY

# Pretrial Length of Stay by Borough

## Mean

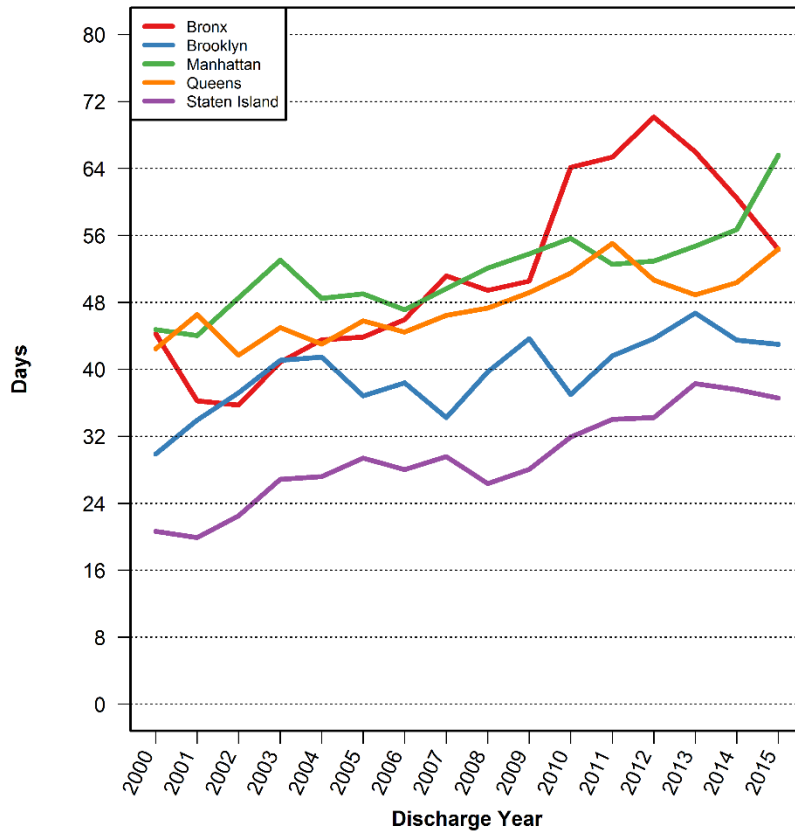

## Median

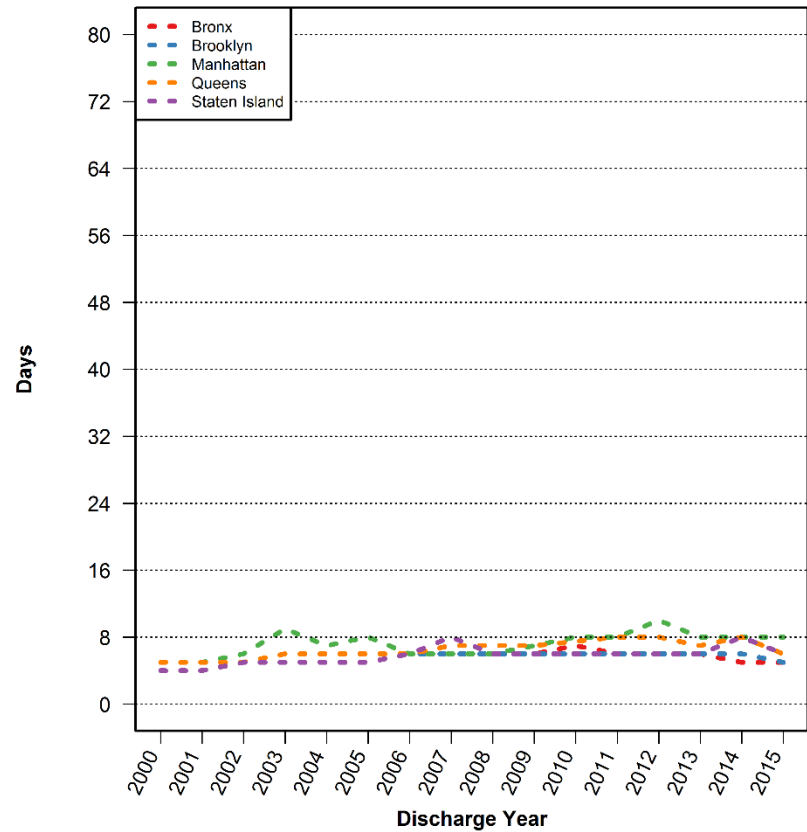

# Distribution of Pretrial Length of Stay for the Bronx

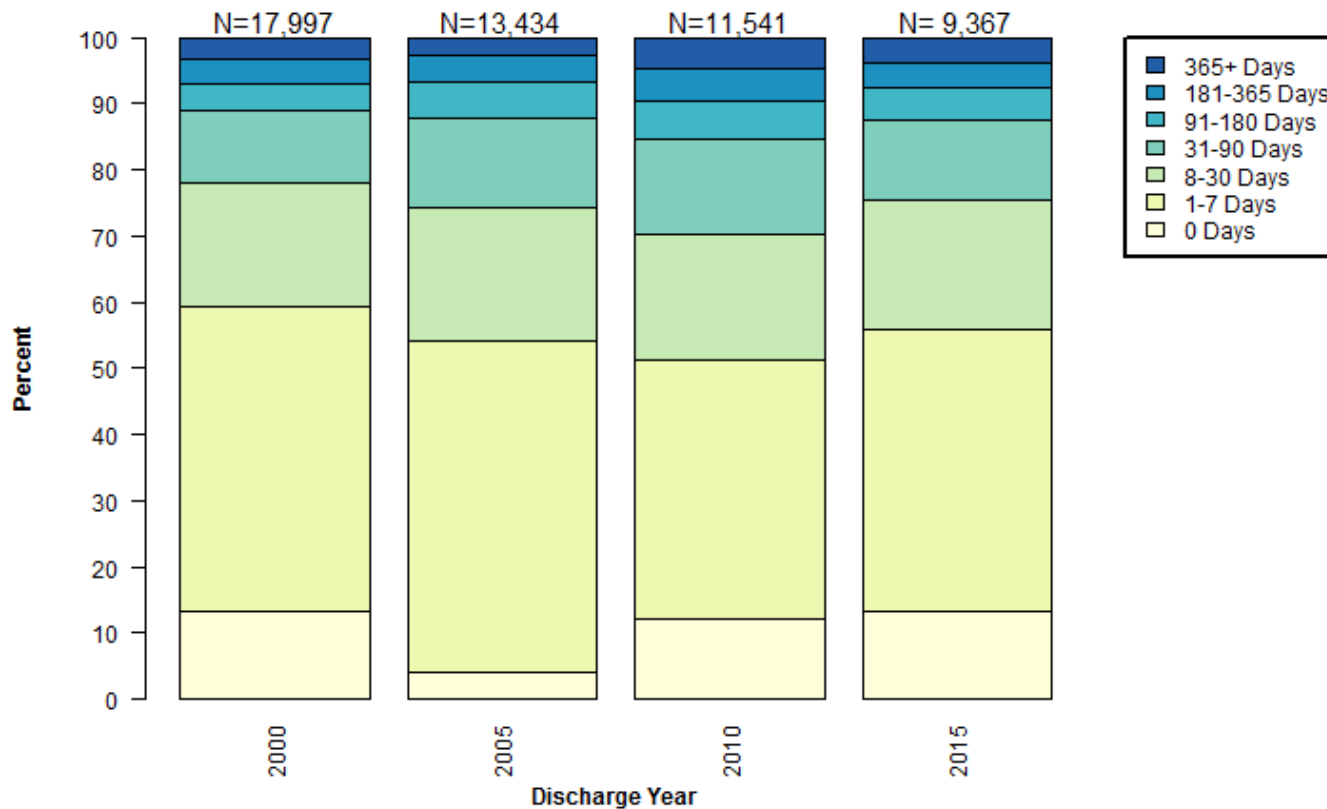

Data Source: New York City Department of Correction

# Distribution of Pretrial Length of Stay for Brooklyn

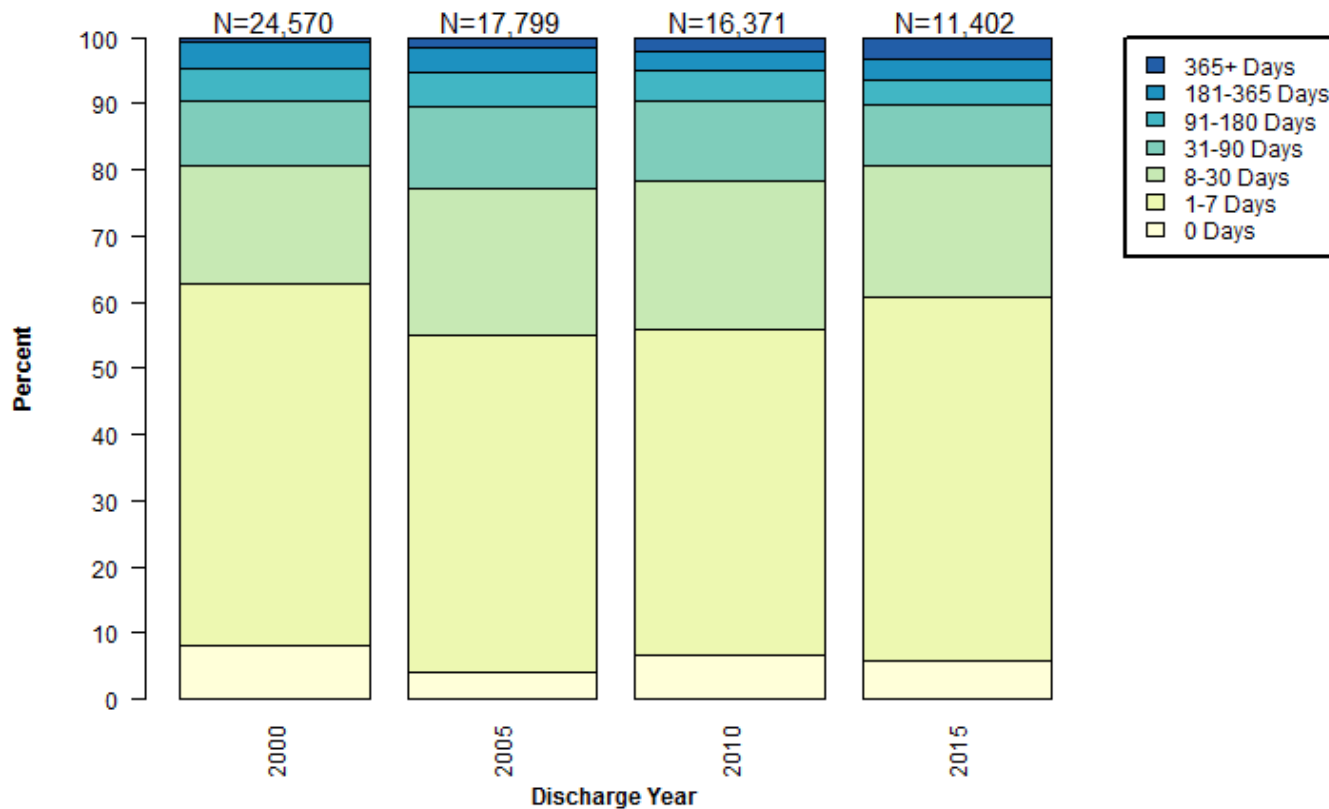

Data Source: New York City Department of Correction

# Distribution of Pretrial Length of Stay for Manhattan

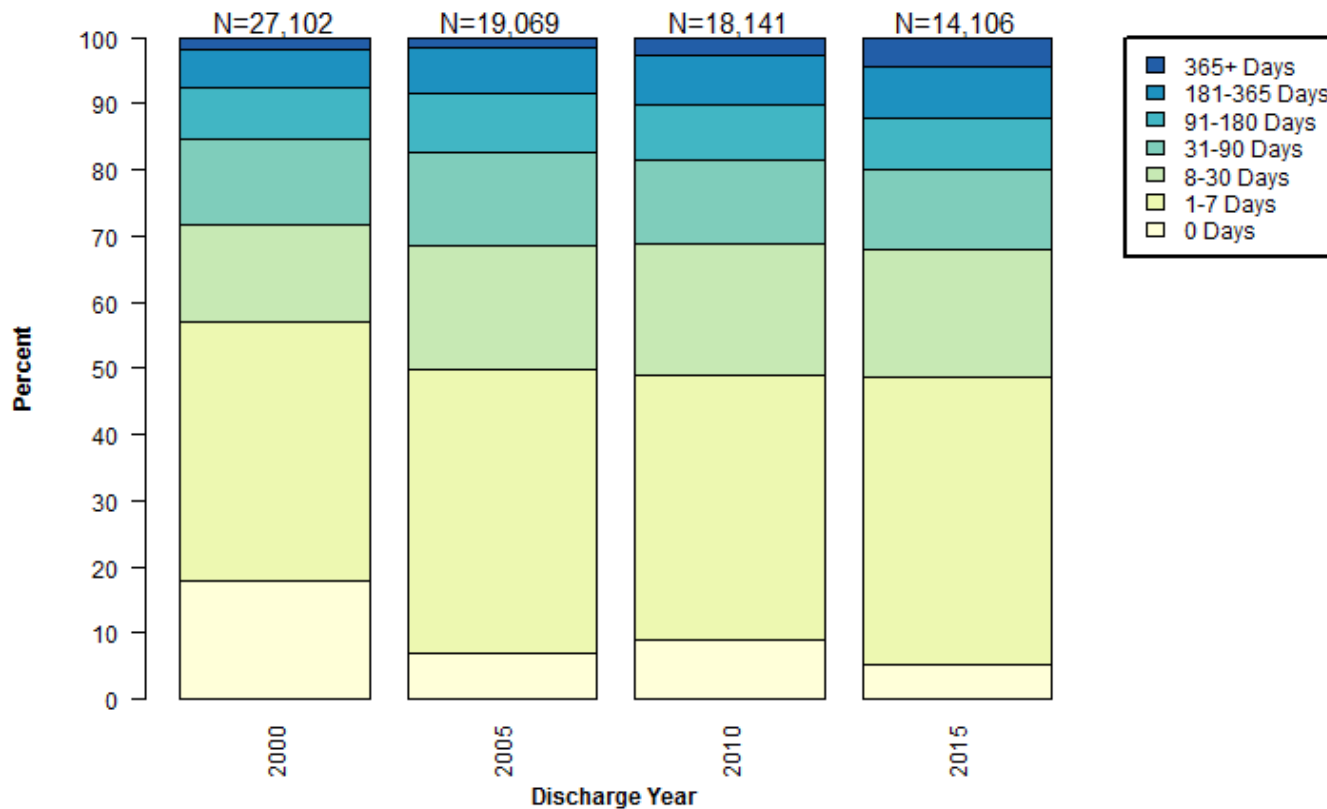

Data Source: New York City Department of Correction

# Distribution of Pretrial Length of Stay for Queens

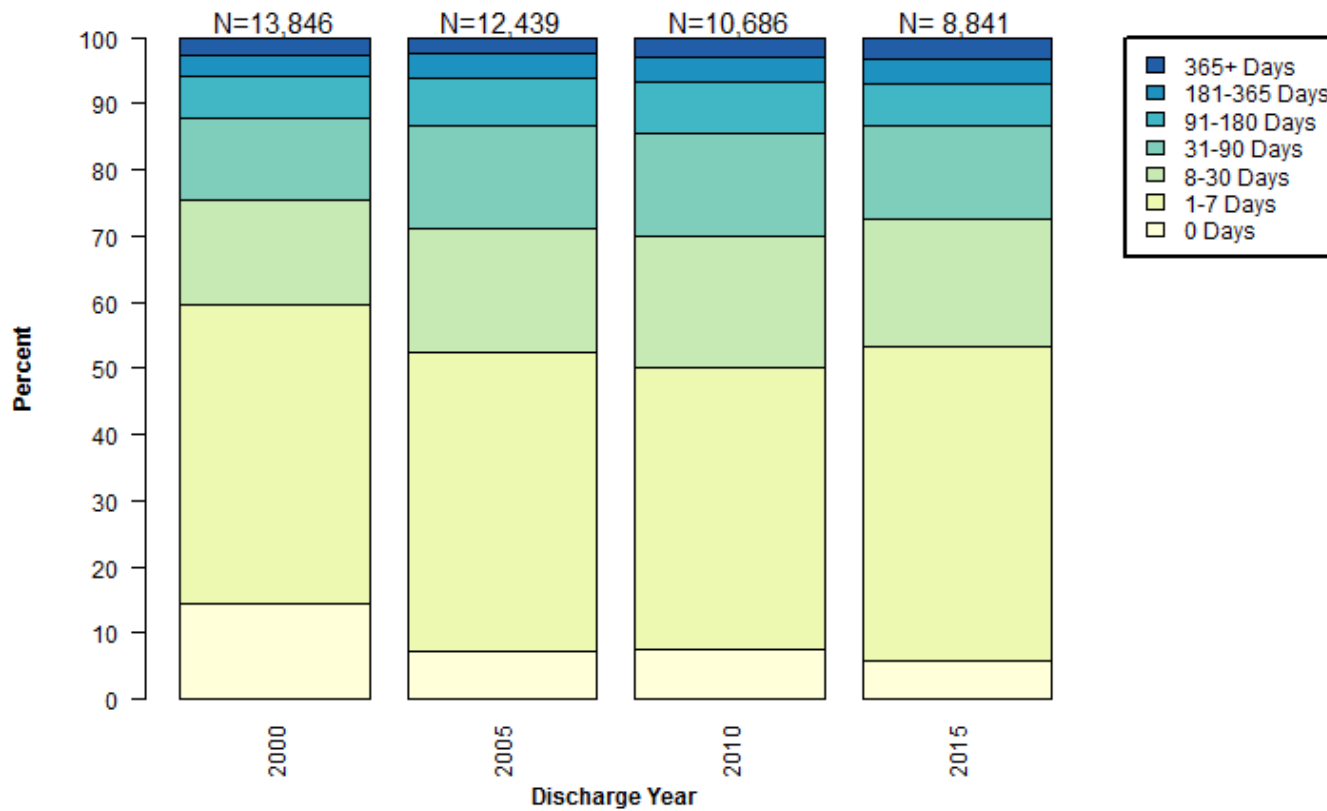

Data Source: New York City Department of Correction



# Distribution of Pretrial Length of Stay for Staten Island

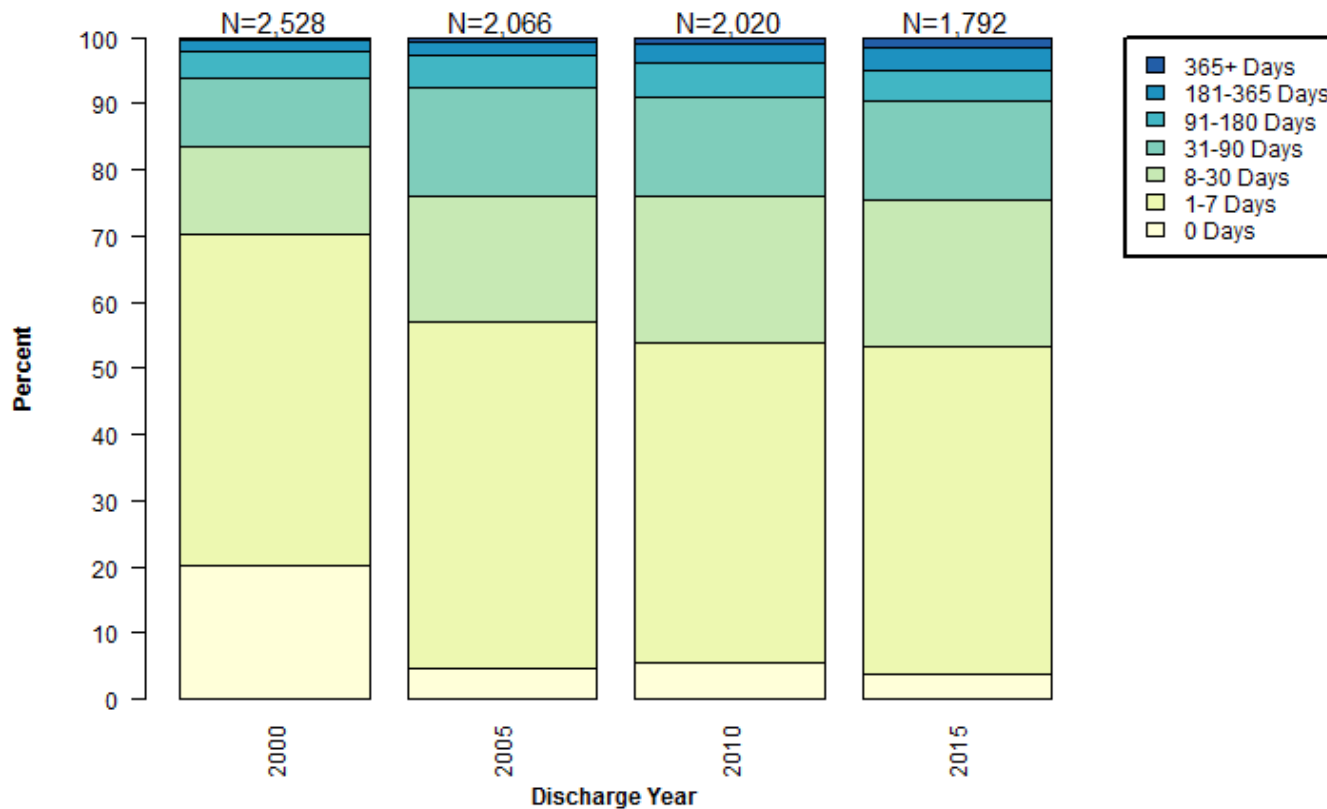

Data Source: New York City Department of Correction

DISCHARGE CATEGORY

# Percent of Pretrial Bronx Admissions by Discharge Category

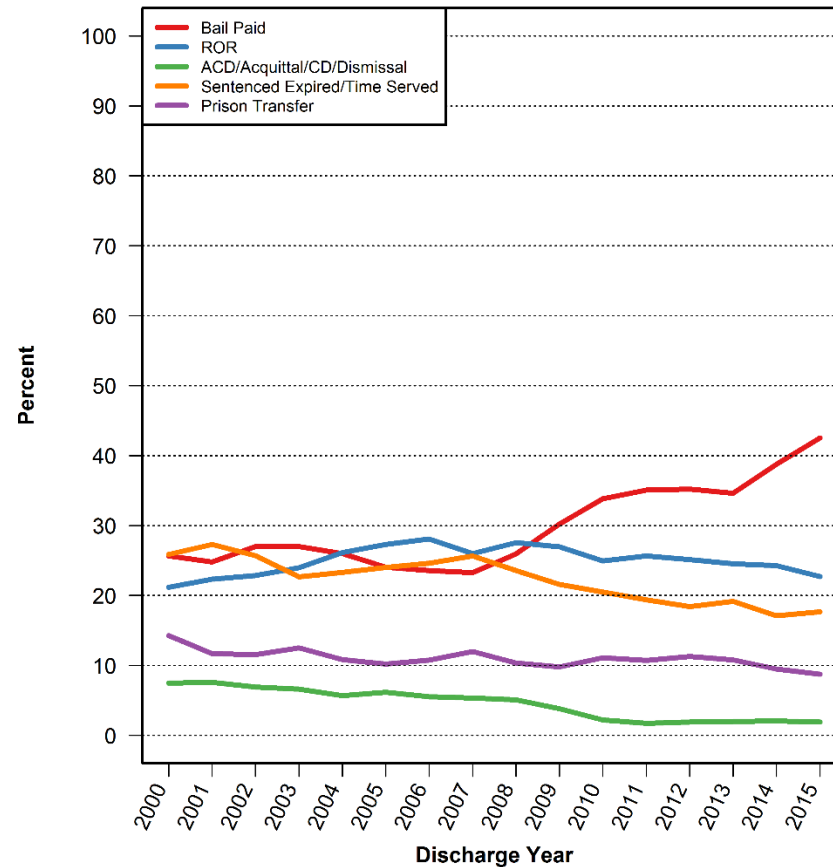

Data Source: New York City Department of Correction

# Percent of Pretrial Brooklyn Admissions by Discharge Category

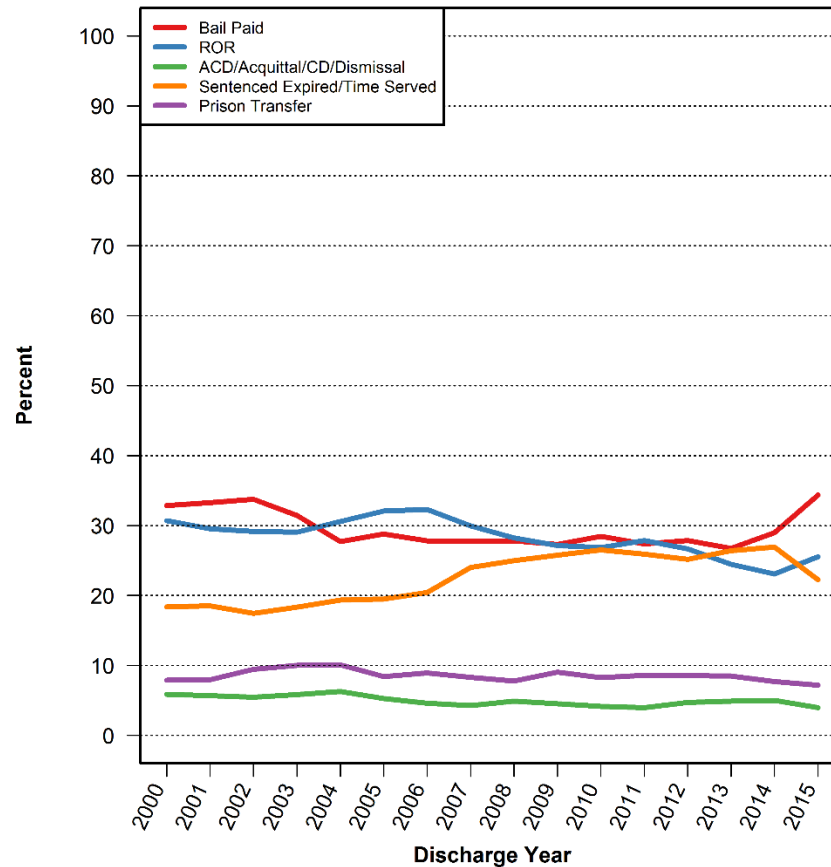

Data Source: New York City Department of Correction

# Percent of Pretrial Manhattan Admissions by Discharge Category

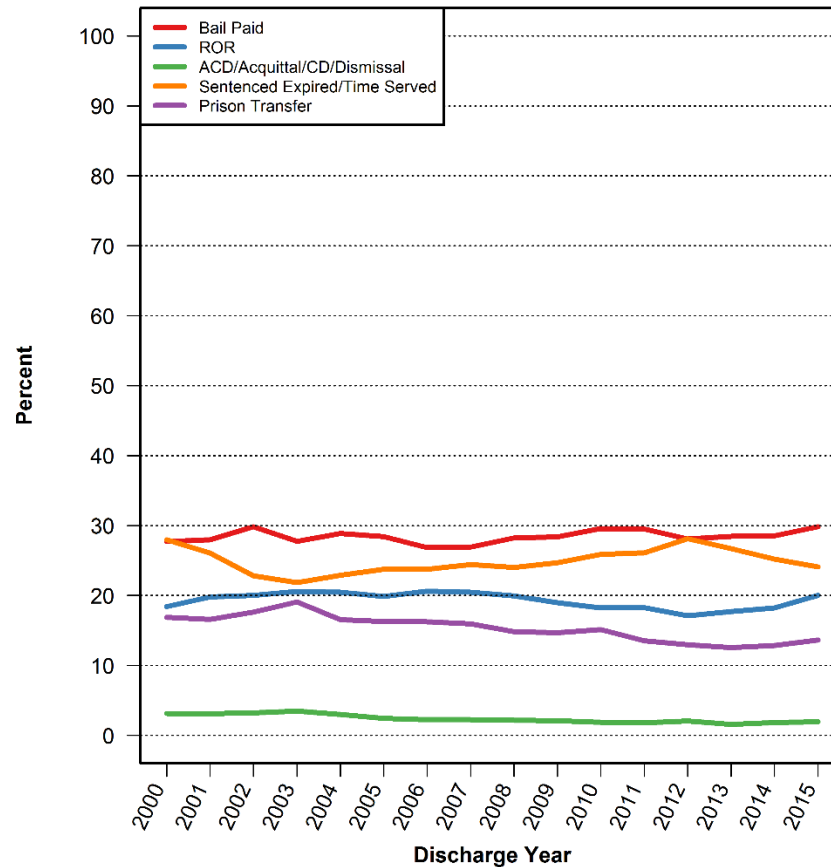

Data Source: New York City Department of Correction

# Percent of Pretrial Queens Admissions by Discharge Category

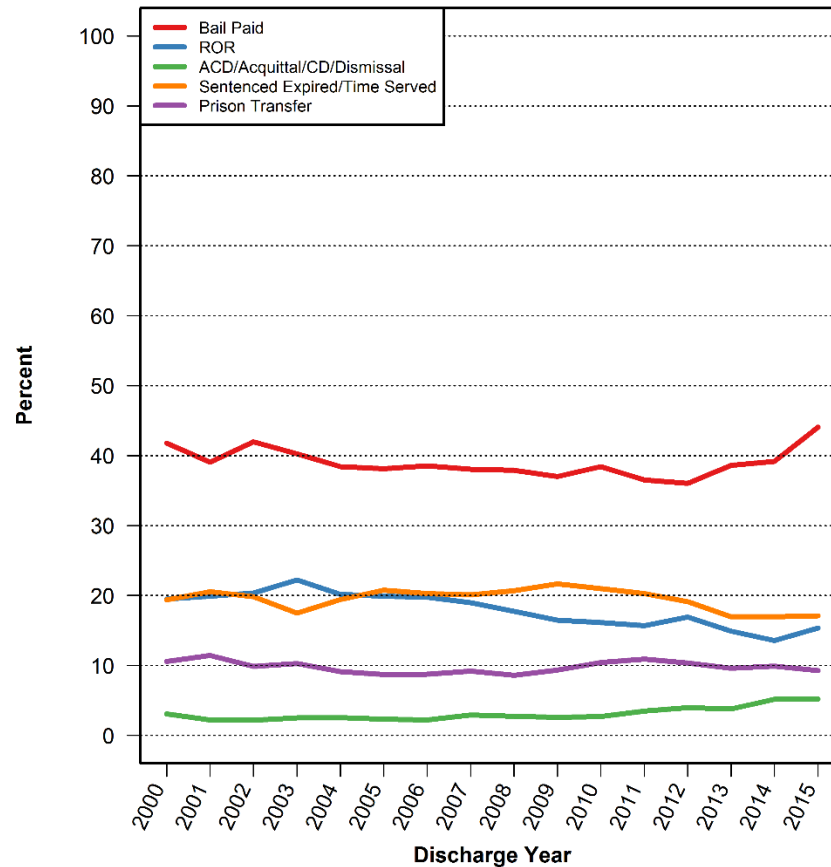

Data Source: New York City Department of Correction

# Percent of Pretrial Staten Island Admissions by Discharge Category

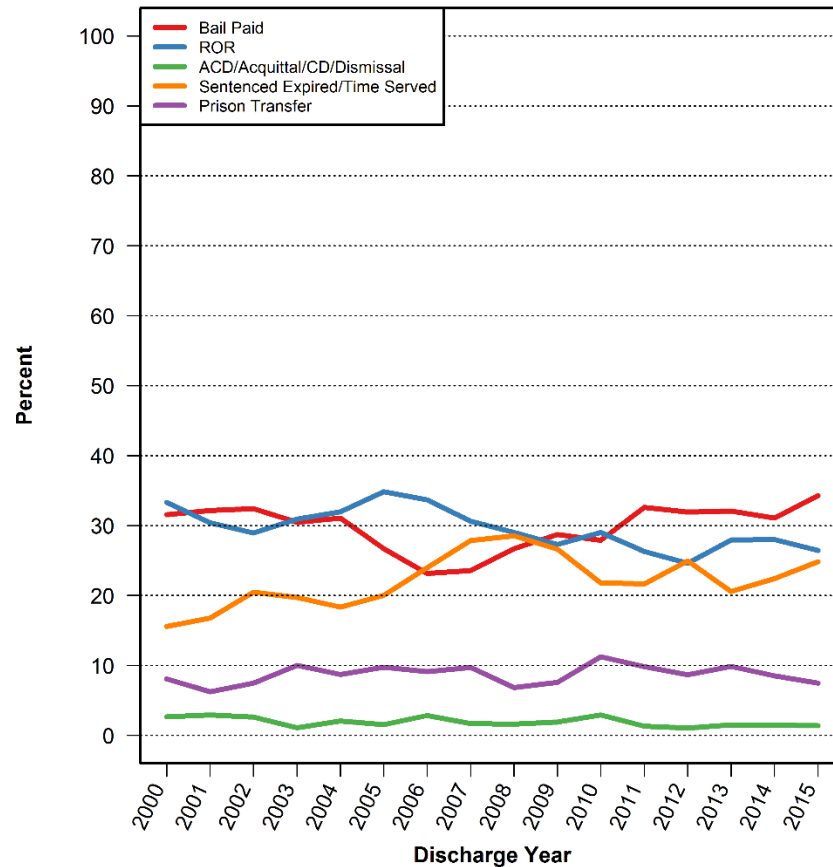

Data Source: New York City Department of Correction

# **TRENDS IN CUSTODY BY DISCHARGE CATEGORY**



DISCHARGES

# Number of Pretrial Discharges by Category

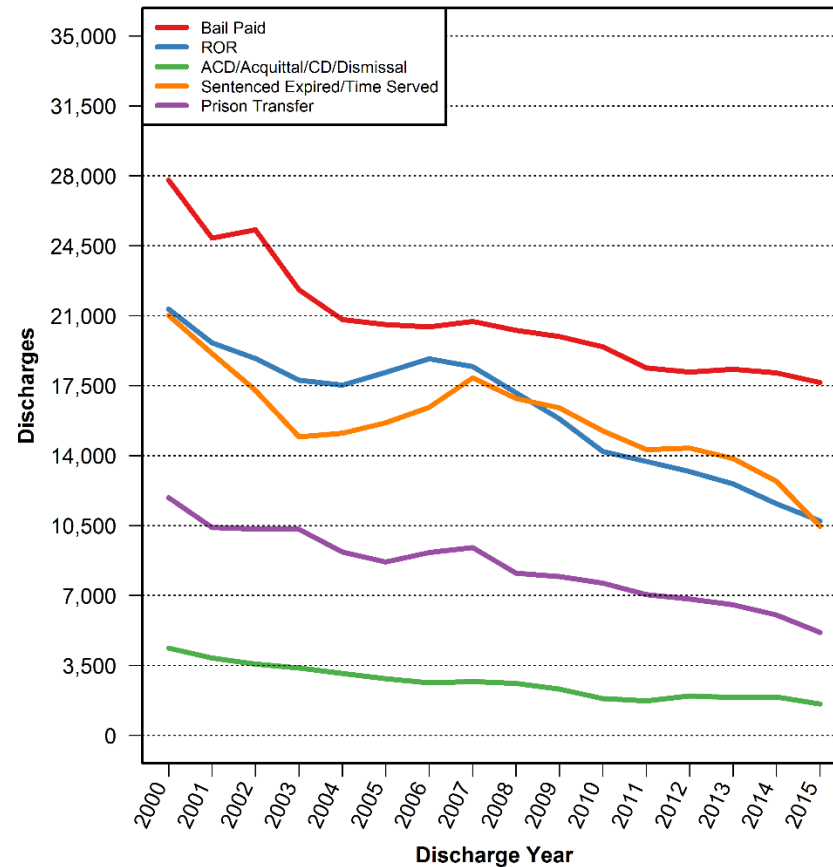

Data Source: New York City Department of Correction

# Percent of Pretrial Discharges for Violent Crimes and Felony Drug Charges by Category

## Violent Crimes

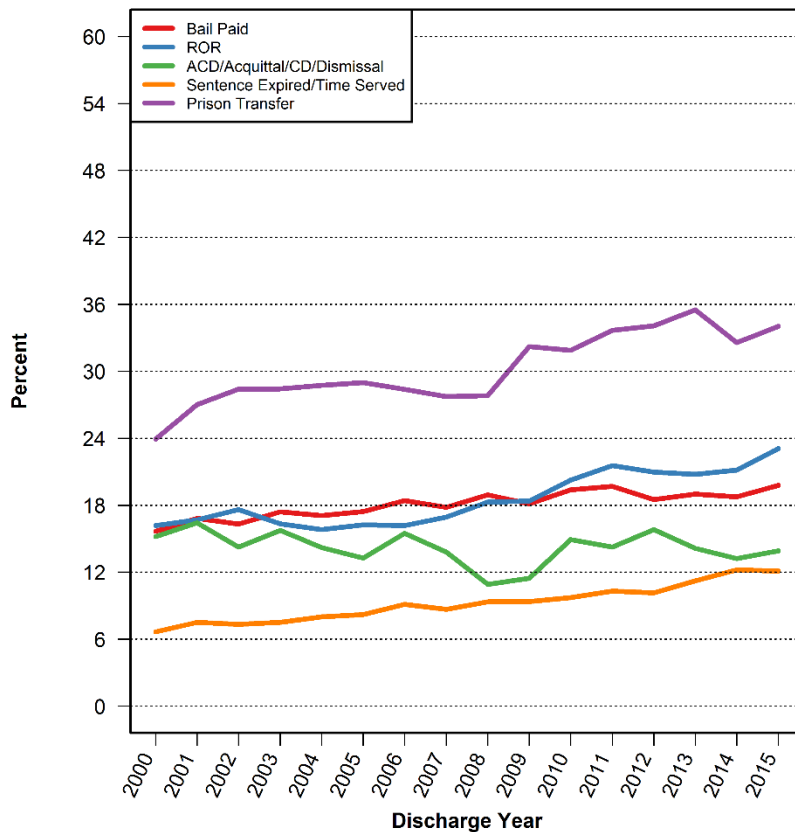

## Felony Drug Charges

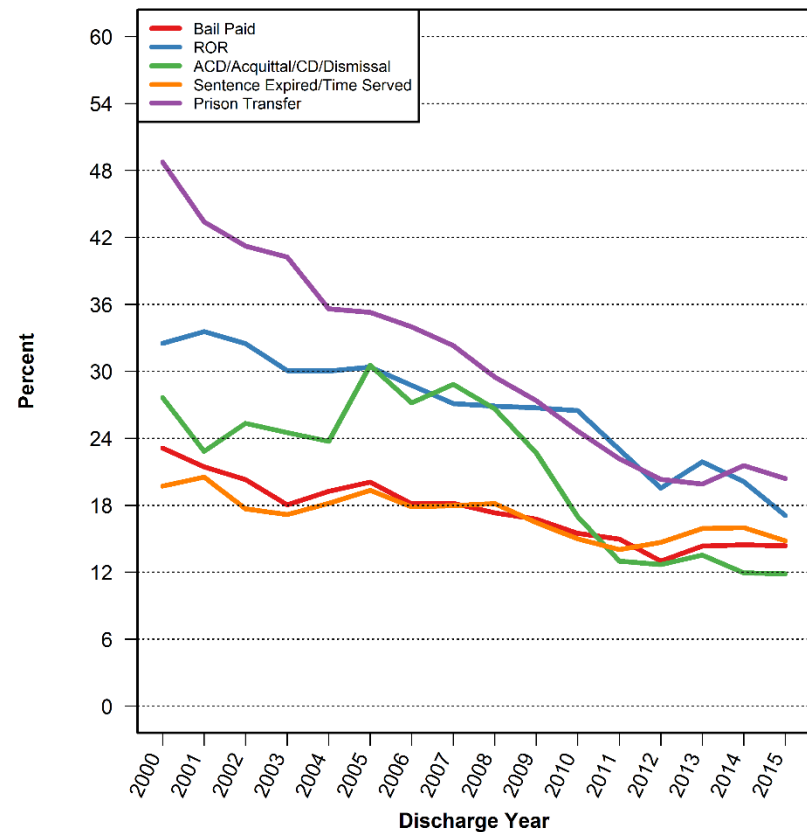

BAIL AMOUNT SET

# Bail Amount for Pretrial Admissions by Discharge Category

## Mean

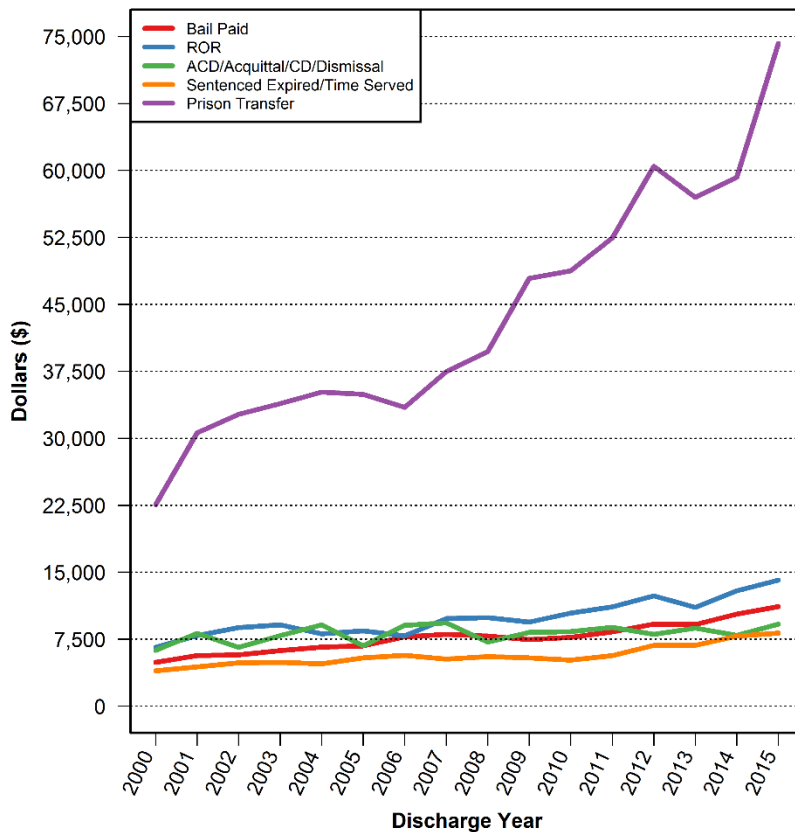

## Median

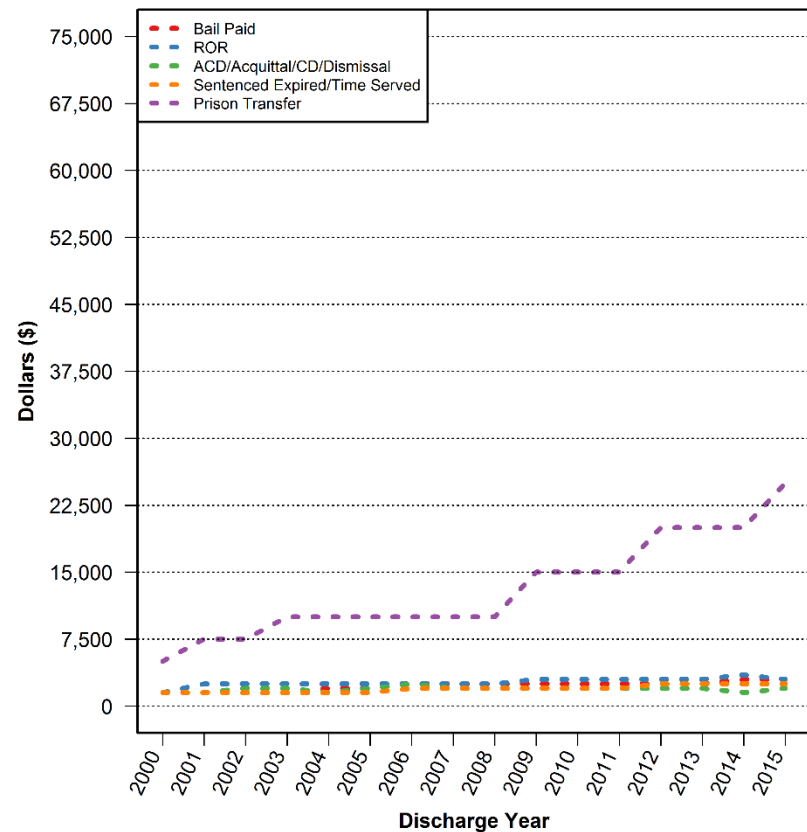

# Distribution of Bail Amounts for Pretrial Admissions with Bail Paid Discharge

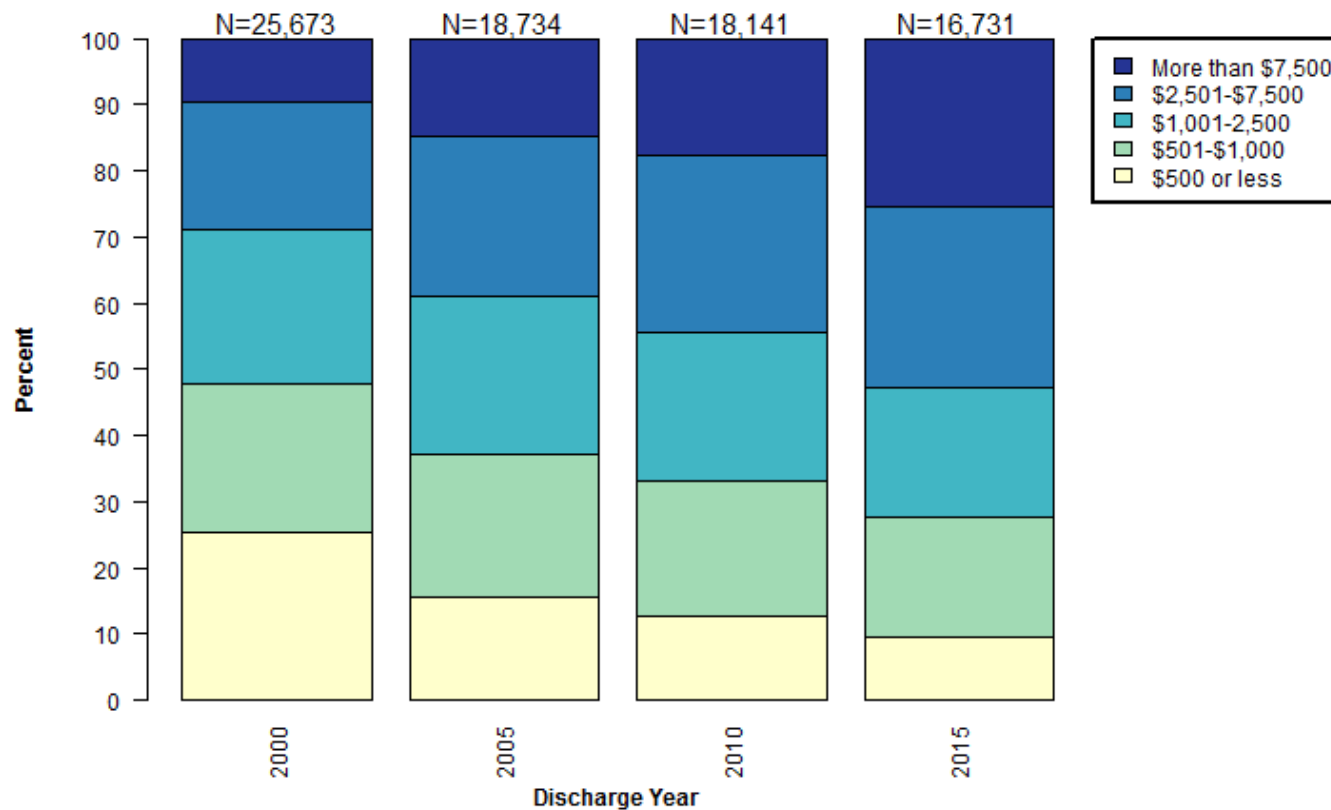

Data Source: New York City Department of Correction

# Distribution of Bail Amounts for Pretrial Admissions with ROR Discharge

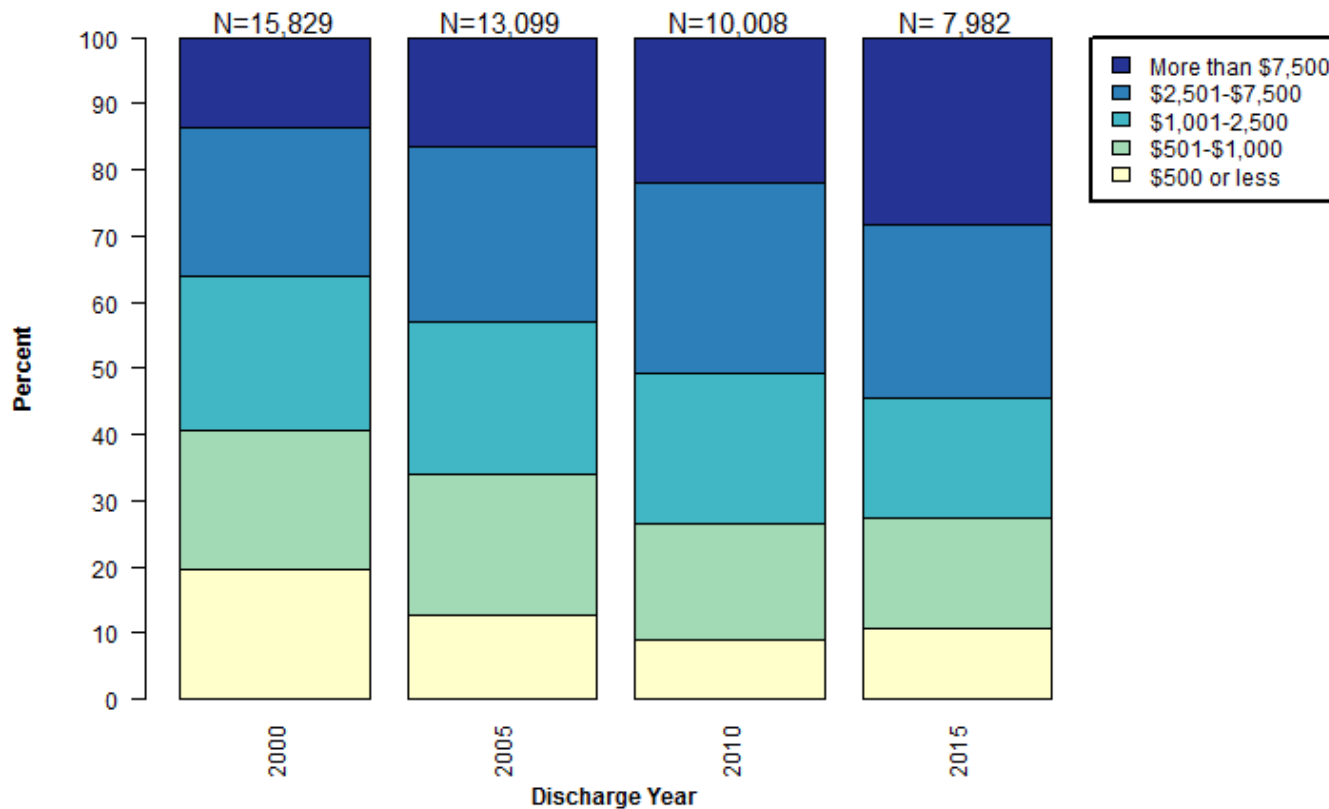

Data Source: New York City Department of Correction

# Distribution of Bail Amounts for Pretrial Admissions with Sentence Expired/Time Served Discharge

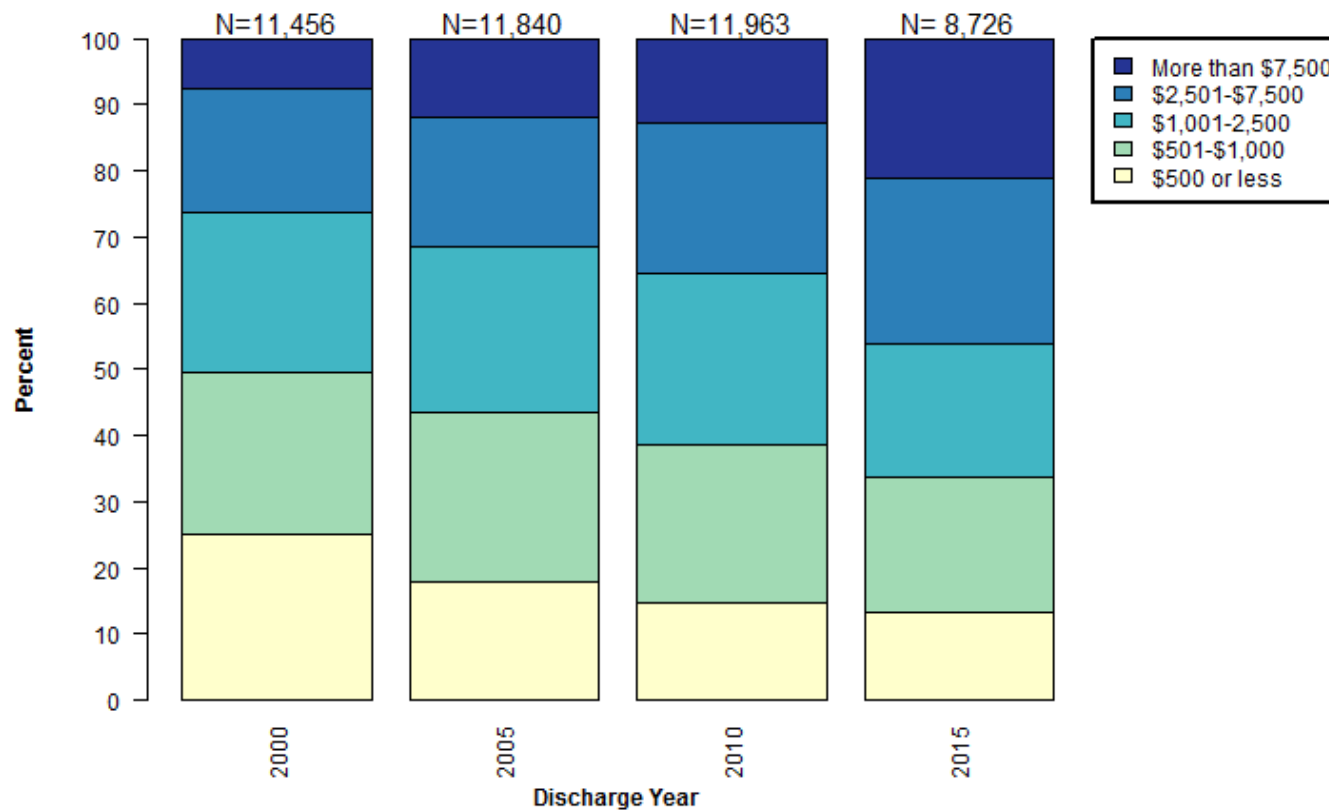

Data Source: New York City Department of Correction



# Distribution of Bail Amounts for Pretrial Admissions with Prison Transfer Discharge

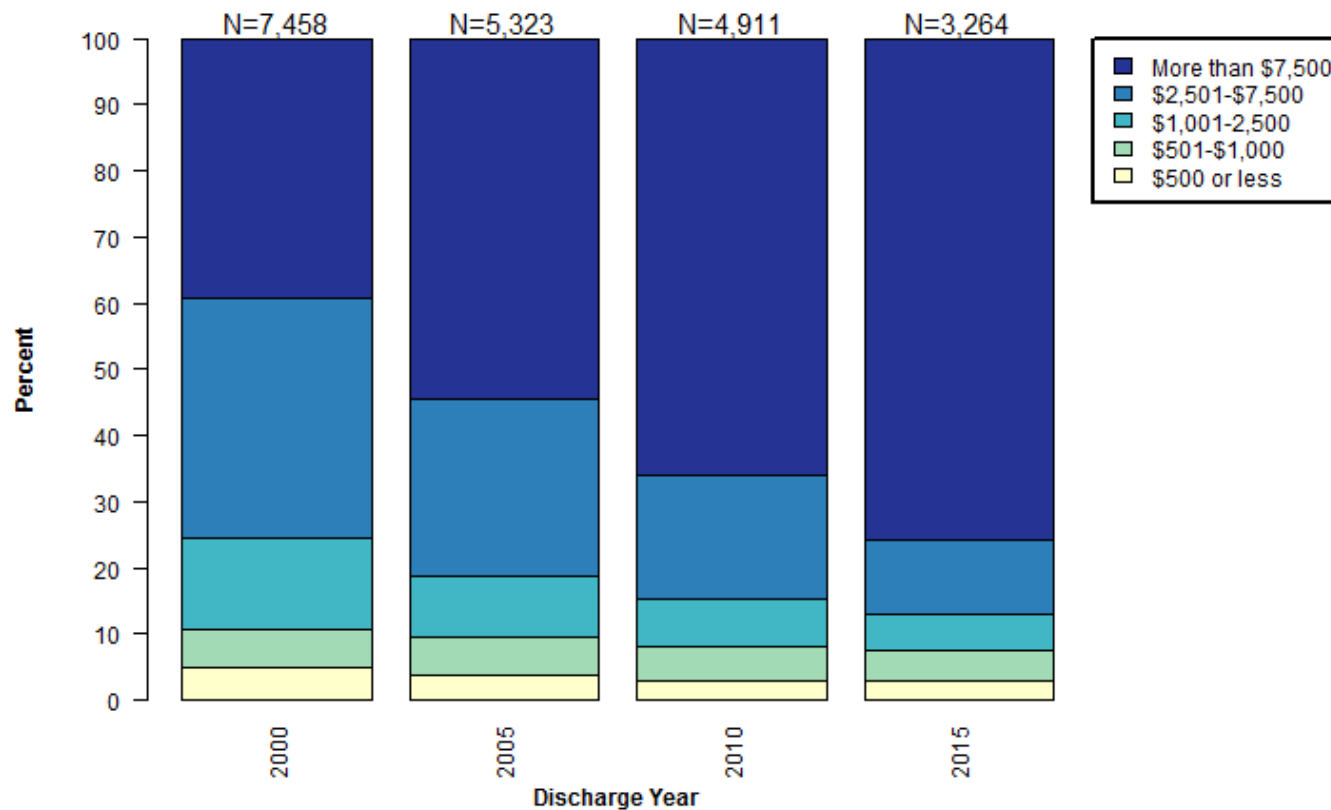

Data Source: New York City Department of Correction

PRETRIAL LENGTH OF STAY

# Pretrial Length of Stay by Discharge Category

## Mean

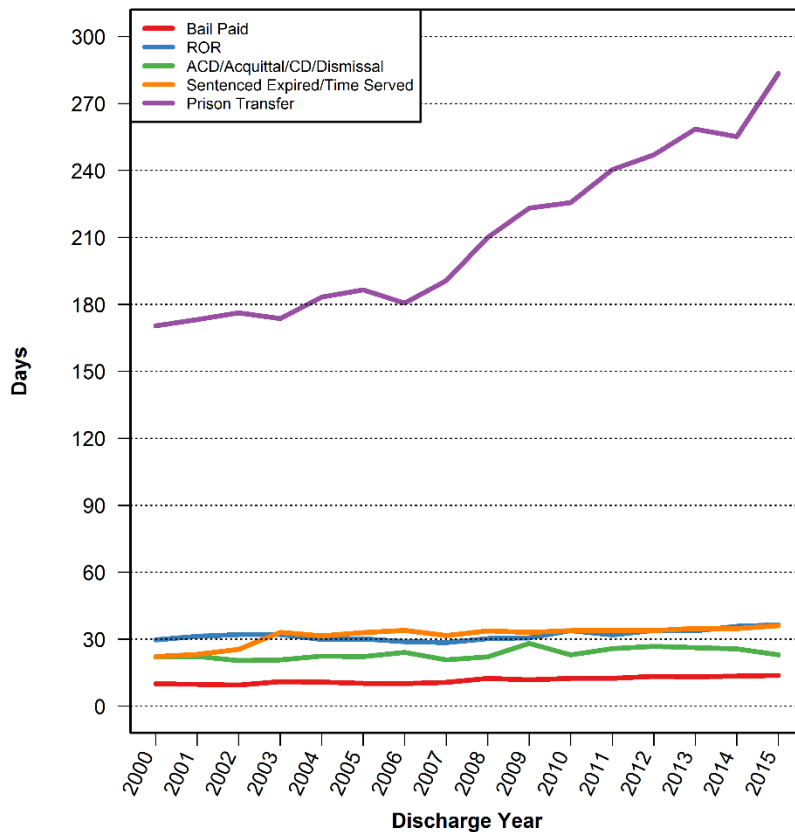

## Median

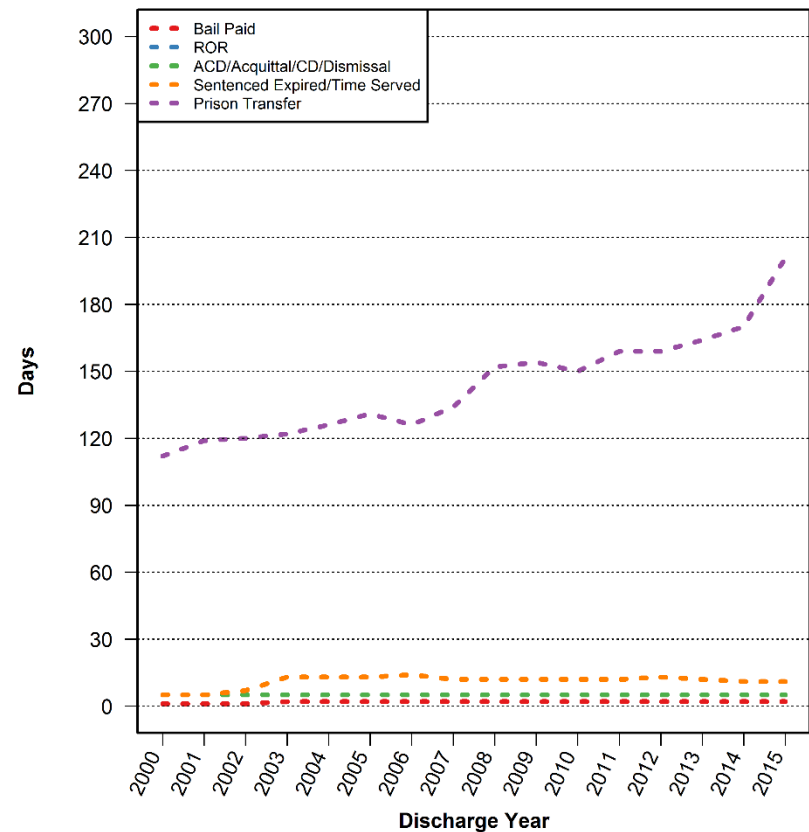

# Distribution of Pretrial Length of Stay for Admissions with Bail Paid Discharge

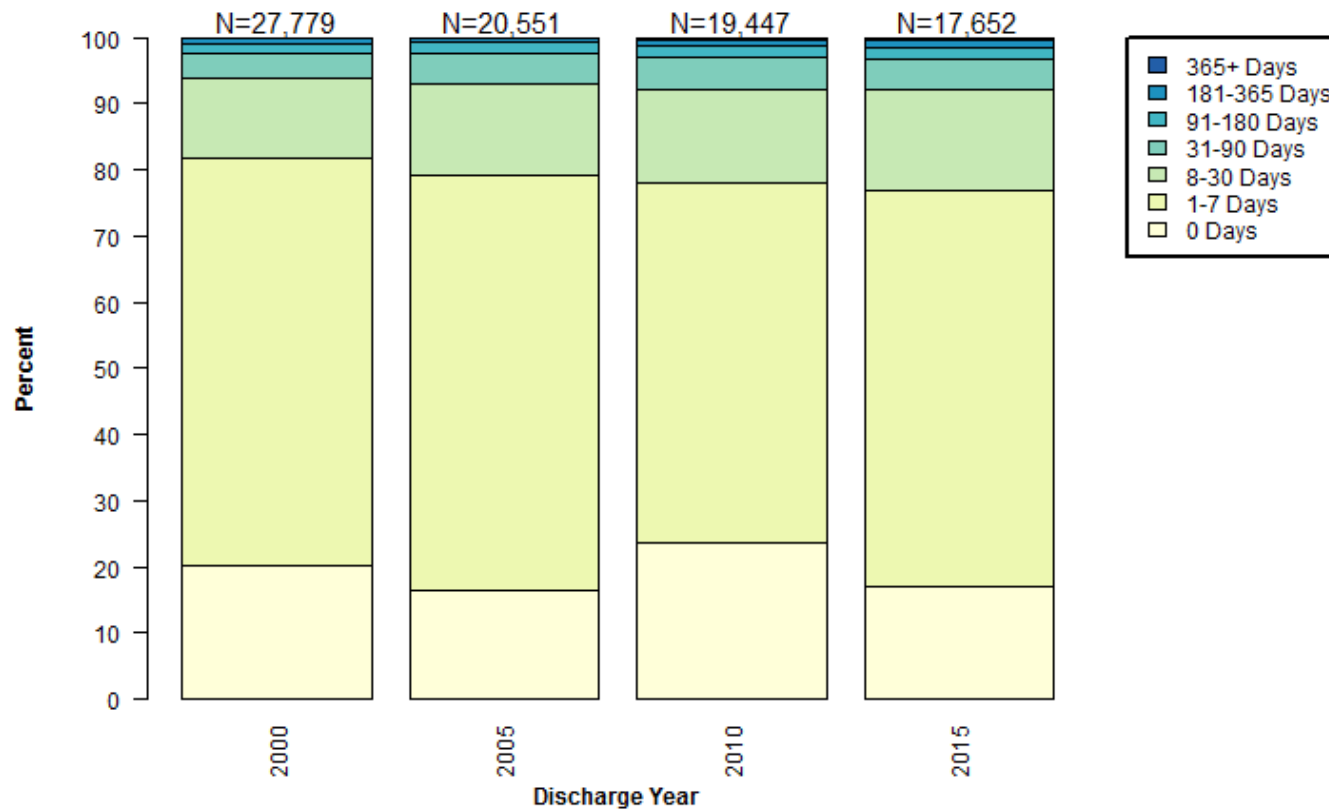

Data Source: New York City Department of Correction

# Distribution of Pretrial Length of Stay for Admissions with ROR Discharge

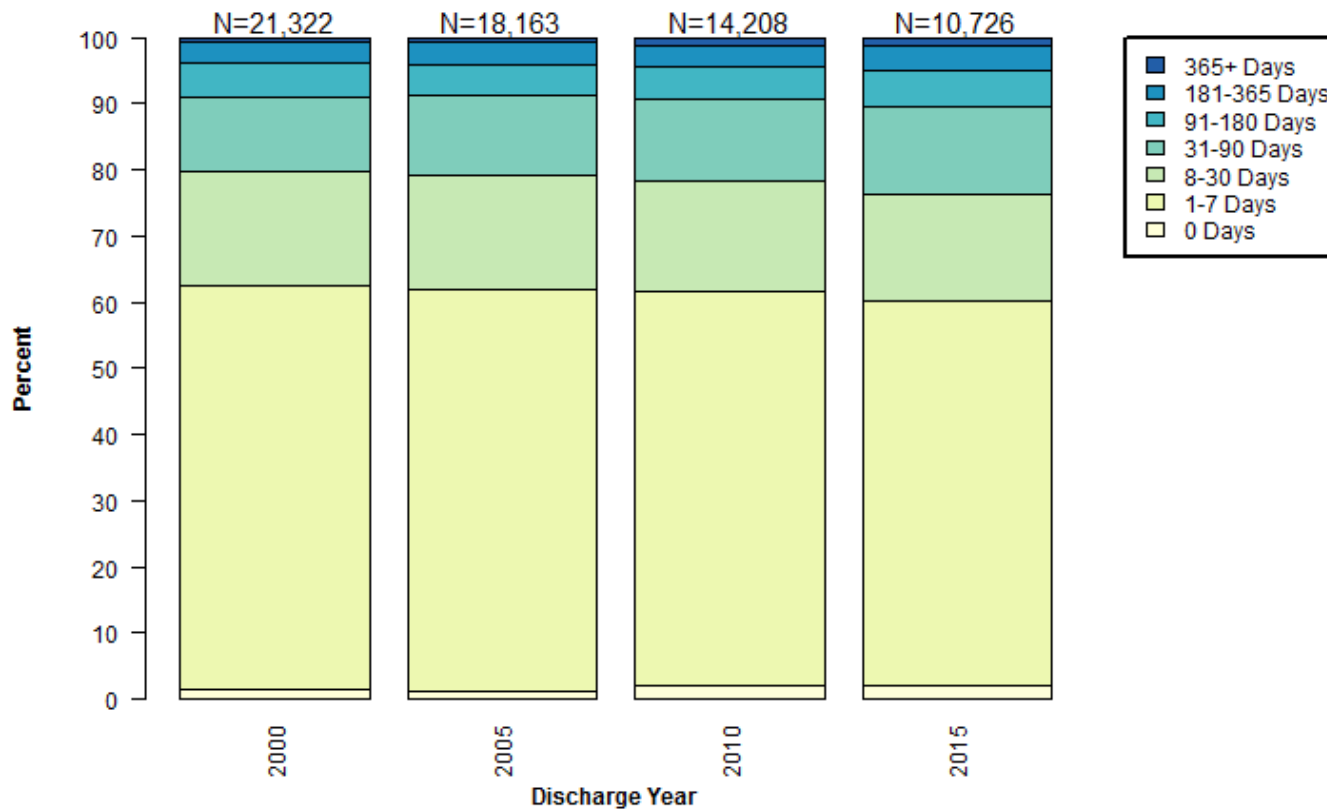

Data Source: New York City Department of Correction

# Distribution of Pretrial Length of Stay for Admissions with Sentence Expired/Time Served Discharge

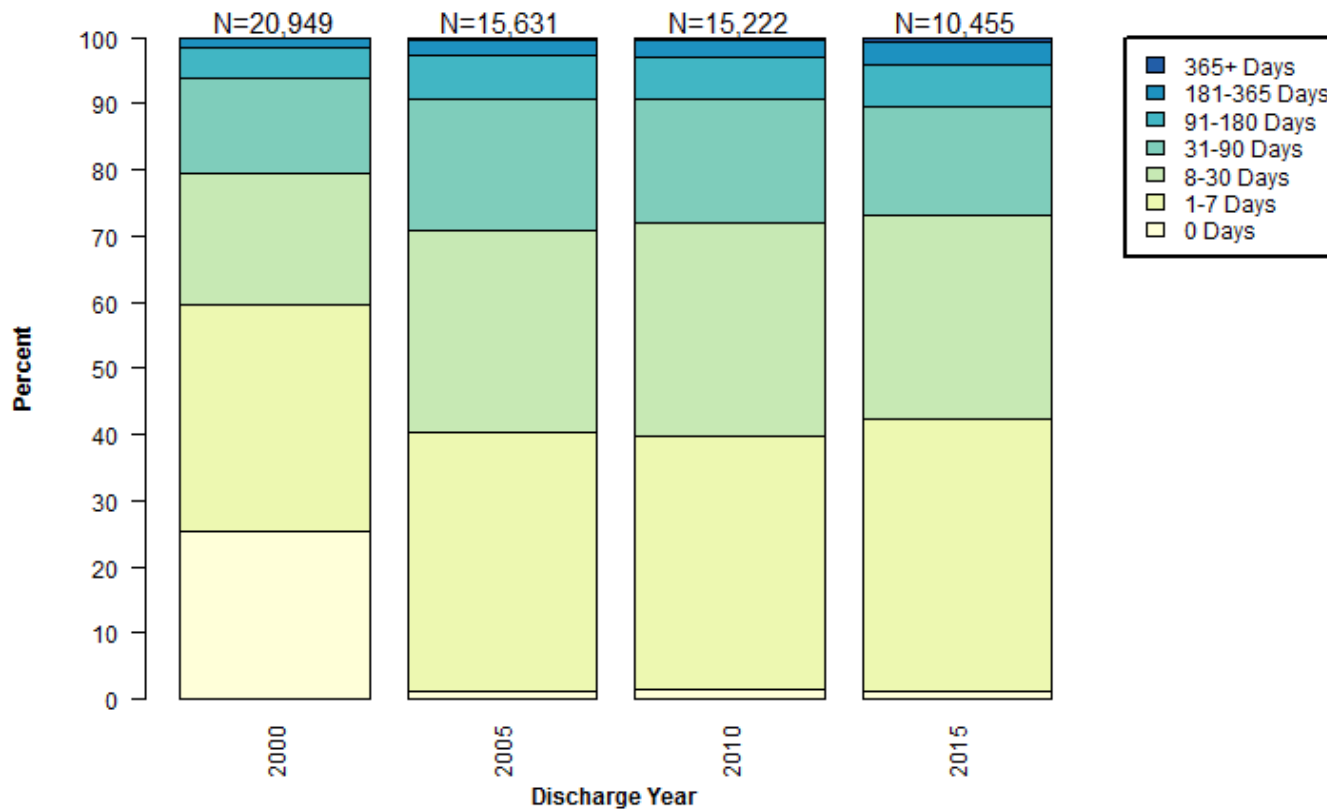

Data Source: New York City Department of Correction

# Distribution of Pretrial Length of Stay for Admissions with Prison Transfer Discharge

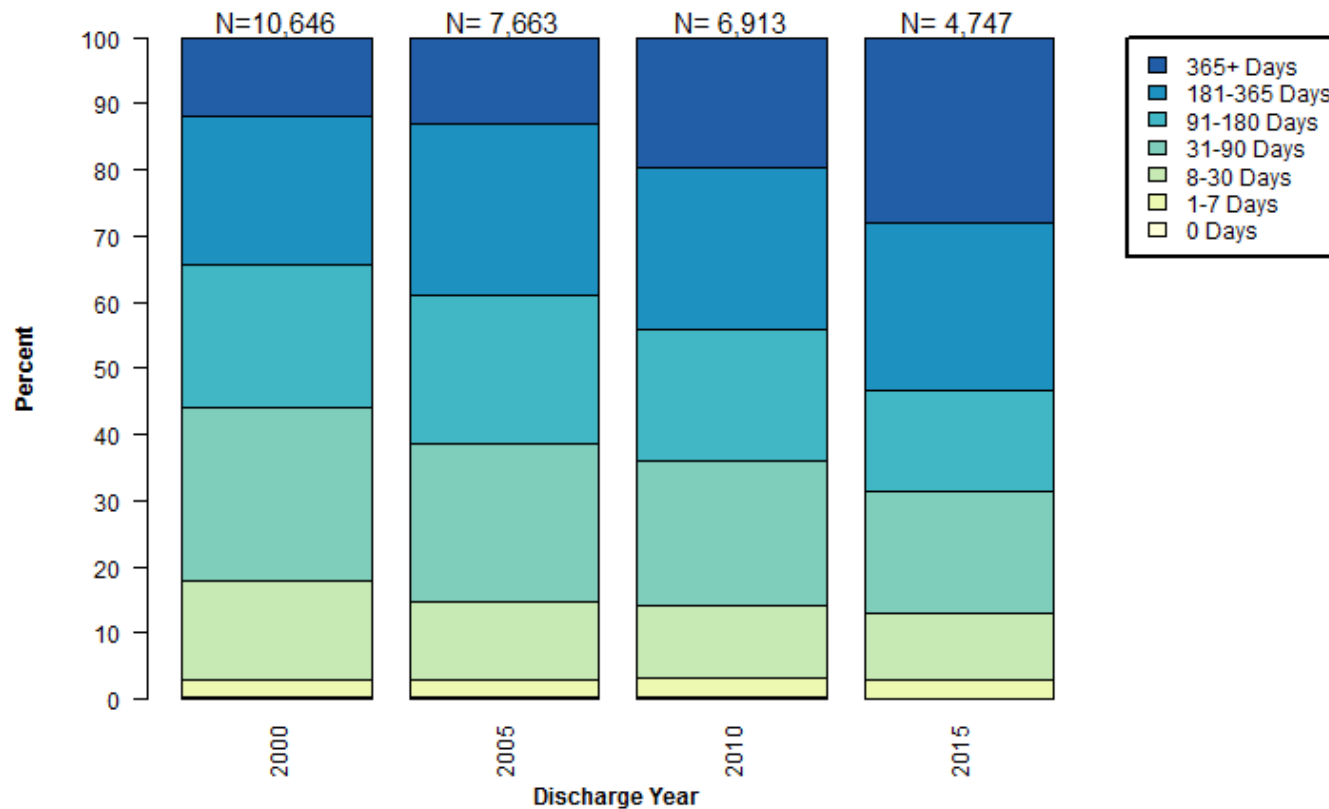

Data Source: New York City Department of Correction